

PROPERTY LINE ADJUSTMENT
FOR
JOHN AND HELEN GRITSCH
3100 CAMP BAKER ROAD
MEDFORD, OR 97501
SITUATED IN
SW 1/4, SECTION 17
T. 38 S., R. 1 W., W.M.
JACKSON COUNTY, OREGON
JANUARY 27, 2006

Approval: *Phoebe G. D.* Date: 2/27/06
Jackson County Planning Dept.
File: SUB 2005-00124

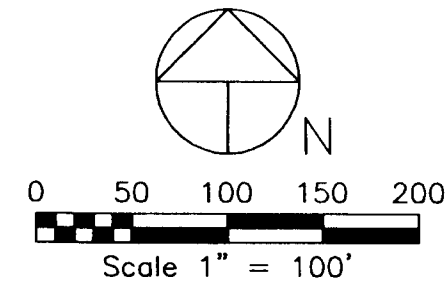

LEGEND

- Found Survey Monuments SN 7491, 8137, 16634
- ⊙ Found Jackson County Surveyor Monument
- Set 5/8" Dia., x 24' Long Iron Pin
Marked: "Center + LS 1071"
- () Denotes Deed or Prior Survey Record Data
- SN Denotes Prior Survey File No.
- Basis of Bearing: SN 8137

Traverse Table

NUMBER	DISTANCE	BEARING
L1	(69.84')	(N 7°55'00" W)
L2	(46.95')	(N 28°42'00" W)
L3	(86.61')	(N 19°15'00" W)
L4	(34.20')	(N 23°38'00" W)
L5	(30.79')	(N 34°26'00" W)
L6	(123.46')	(N 45°12'00" W)
L7	(62.20')	(N 44°20'00" W)
L8	88.83'	N 20°08'00" W
L9	78.32'	N 20°08'00" W
L10	72.91'	S 12°34'03" E
L11	44.02'	S 26°29'28" E
L12	65.00'	S 34°10'10" E
L13	20.77'	S 54°39'17" E
L14	23.89'	N 87°30'26" E

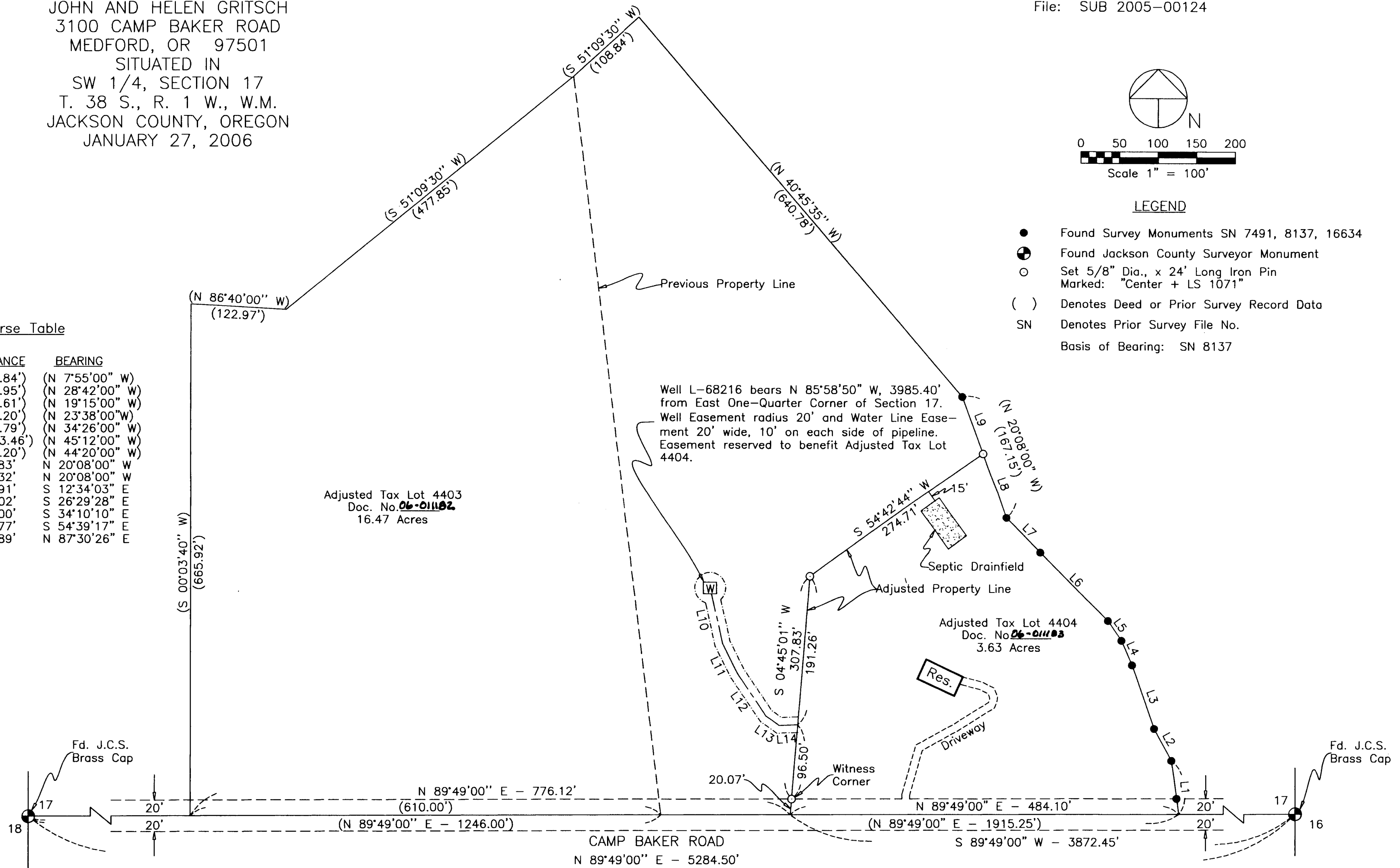

Survey Narrative to Comply with Paragraph 209.250, Oregon Revised Statutes

Purpose: To survey and monument the Adjusted Property Line between the lands described within Documents 98-47947 and 03-47219 Deed Records of Jackson County and according to the Jackson County Planning Department file No. SUB 2005-00124.

Procedure: Recorded monuments established by Filed Surveys 7491, 8137 and 16634. Performed survey ties to recovered monuments as directed by my client and according to Jackson County Planning Dept. File SUB 2005-00124.

Equipment Utilized This Survey: Nikon DTM 420 Electronic Total Station Theodolite and related equipment.

****RECEIVED****
Date 3-7-06 By BB
This Survey Consists of:
1 sheet(s) Map
0 page(s) Narrative
JACKSON COUNTY
SURVEYOR

REGISTERED
PROFESSIONAL
LAND SURVEYOR
Harold L. Center
OREGON
JULY 30, 1976
HAROLD L. CENTER
1071
Renewal 12/31/07

SURVEYOR
HAROLD L. CENTER
2604 David Lane
Medford, OR 97504
Phone 541-535-6108
Oregon Certificate No. 1071
Certificate Renewal Date: 12/31/07