

MAP OF SURVEY
FOR
BRIAN MAGEL
722 BIGHAM ROAD
EAGLE POINT, OR 97524
SITUATED IN
SE1/4, SECTION 15
T.36S., R.1W., W.M.
JACKSON COUNTY, OREGON
MARCH 2, 2006

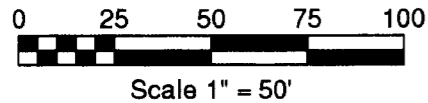
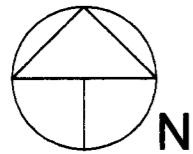

LEGEND

- Found Survey Monuments as Noted
- Cemented 2-1/2" long "PK" Nail w/Stainless Steel Washer Marked: "P.LS 1071", in top of large boulder 3" below ground surface.
- () Denotes Deed or Prior Survey Record
- SN Denotes Prior Survey File No.

SURVEY NARRATIVE TO COMPLY WITH PARAGRAPH 209.250
OREGON REVISED STATUTES

Purpose: To monument the Northwest corner of the parcel described within Instrument No. 2006-006473.

Procedure: Utilizing found monument from filed survey No. 15312 and the one-quarter corner to Sections 14 and 15 perpetuated by the Jackson County Surveyor. I performed a traverse survey tying the recovered monuments. The northwest corner of clients property was established as shown. Westerly portion of the north line was marked with wood stakes to facilitate building construction.

Basis of Bearing: Survey Number 15312

Equipment Utilized in this Survey: Nikon DTM 420 Electronic Total Station and related equipment.

36 1W 15 T/L 301

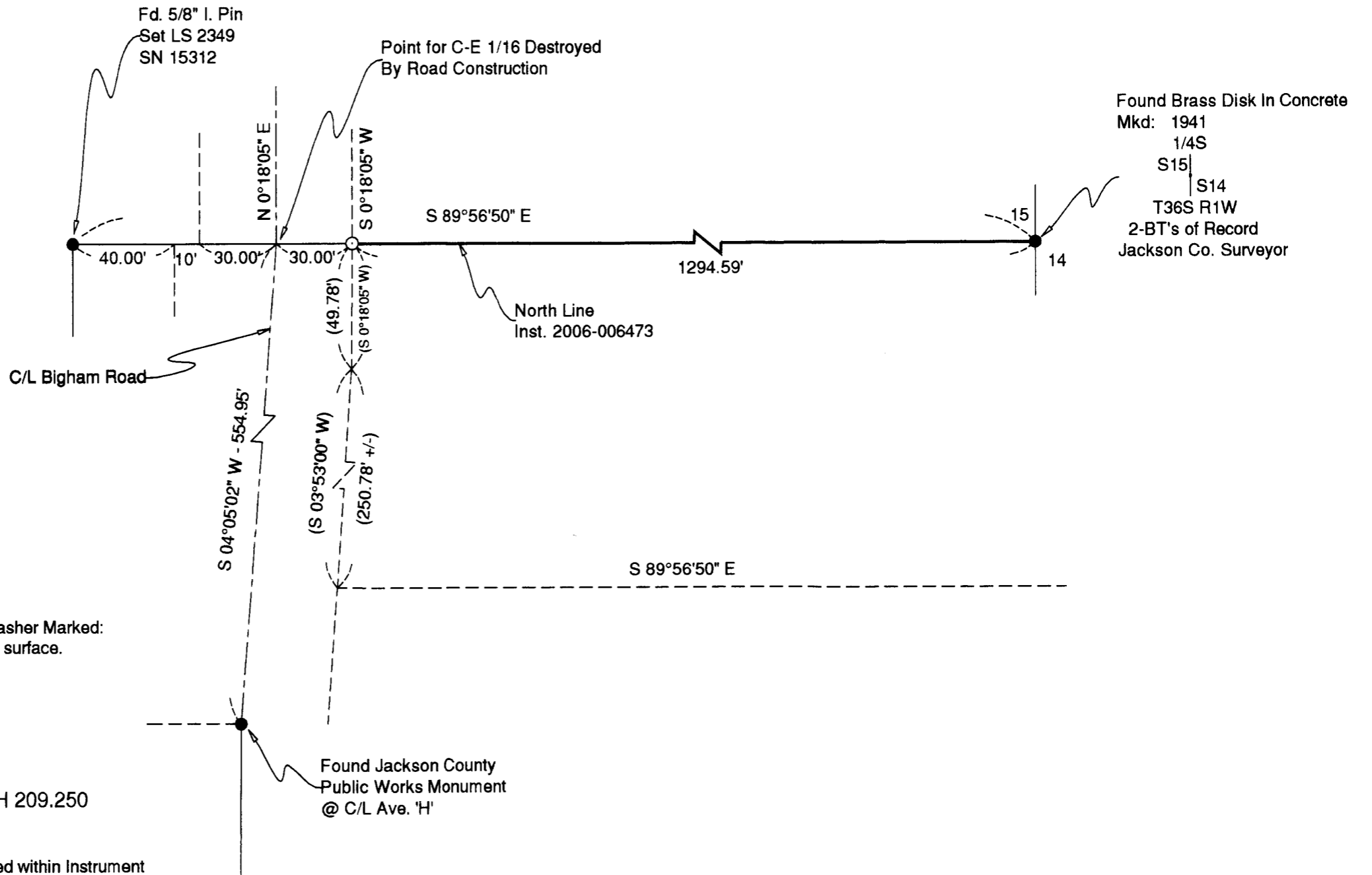

****RECEIVED****
Date 3-7-06 By BB
This Survey Consists of:
1 sheet(s) Map
1 page(s) Narrative
JACKSON COUNTY
SURVEYOR

REGISTERED
PROFESSIONAL
LAND SURVEYOR
Harold L. Center
OREGON
JULY 30, 1976
HAROLD L. CENTER
1071
Renewal 12/31/07

SURVEYOR
HAROLD L. CENTER
2604 David Lane
Medford, OR 97504
Phone 541-535-6108
Oregon Certificate No. 1071
Certificate Renewal Date: 12/31/07