

SURVEY FOR:
 MIKE LISK
 5717 FISHER FERRY ROAD
 GOLD HILL, OR 97525

SURVEY BY:
 L.J. FRIAR & ASSOCIATES, P.C.
 CONSULTING LAND SURVEYORS
 816 WEST EIGHTH STREET
 MEDFORD, OREGON 97501
 PHONE: (541) 772-2782
 EMAIL: ljfriar@charter.net

MAP OF SURVEY
PROPERTY LINE ADJUSTMENT
 In the N.E. 1/4 & in the S.E. 1/4 of Sec. 16,
 T.36S, R.1W, W.M. White City
 Jackson County, Oregon
 (File No. SUB2005-00060)

LEGEND:

- = FD. MONUMENT PER FS1017 AS NOTED.
- ⊙ = FD. 5/8" IRON PIN W/ PLASTIC CAP MKD. SMITH PLS2011 PER FS9873.
- ⊗ = FD. 5/8" IRON PIN W/ PLASTIC CAP MKD. L.J. FRIAR & ASSOC. PER FS14199.
- = SET 5/8" X 30" IRON PIN W/ PLASTIC CAP MKD. L.J. FRIAR & ASSOC.

- ORJCO = OFFICIAL RECORDS OF JACKSON COUNTY, OREGON.
- FS = FILED SURVEY #.
- X- = FENCE LINE.
- PP# = PARTITION PLAT NO.

BASIS OF BEARINGS:

SURVEY NO. 1017

UNIT OF MEASUREMENT = FEET DATE: JANUARY 25, 2006 SCALE: 1" = 100'

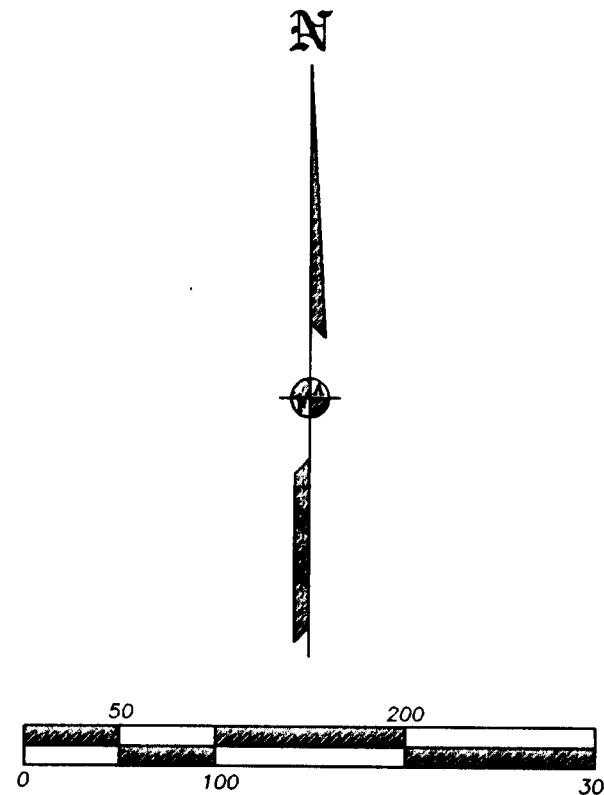
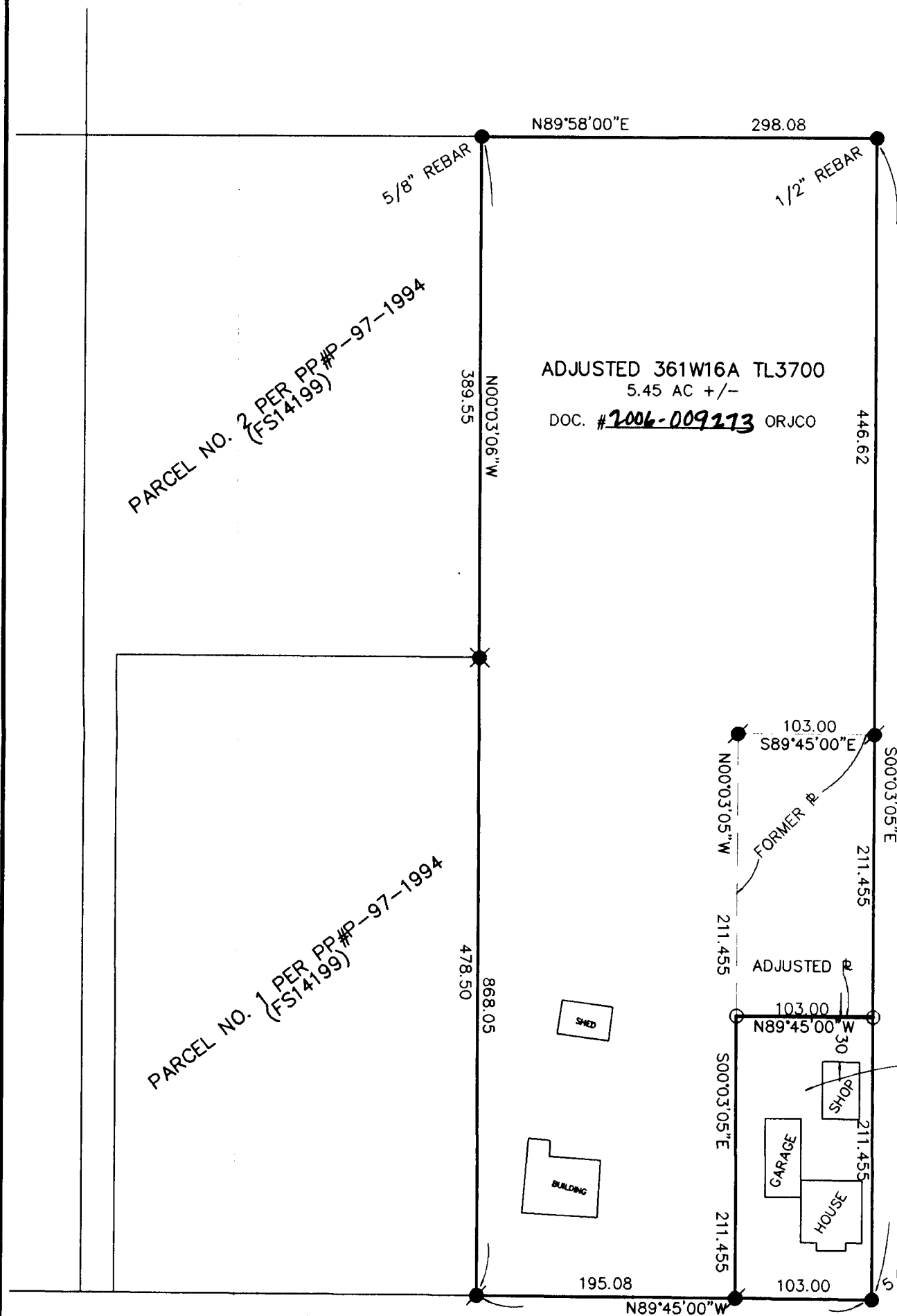

***** JACKSON COUNTY PLANNING *****
 FILE NO. SUB2005-00060

EXAMINED AND APPROVED THIS Second DAY OF February, 2006.

BY: Robert M. Key
 R. IV, Planner I

SURVEY NARRATIVE TO COMPLY WITH O.R.S. 209.250

PURPOSE: TO SURVEY AND MONUMENT THE ADJUSTED PROPERTY LINE CREATED THROUGH A PROPERTY LINE ADJUSTMENT. SEE JCDDP FILE NO. SUB2005-00060.

PROCEDURE: MADE TIES TO MONUMENTS OF RECORD AS SHOWN HEREON TO CONTROL THIS SURVEY. COMPUTED THE POSITION OF THE ADJUSTED PROPERTY LINE PER THE APPROVED TENTATIVE MAP AND SET MONUMENTS AS SHOWN HEREON. PREPARED LEGAL DESCRIPTIONS OF THE RESULTANT TRACTS TO BE USED IN THE ADJUSTMENT DEEDS.

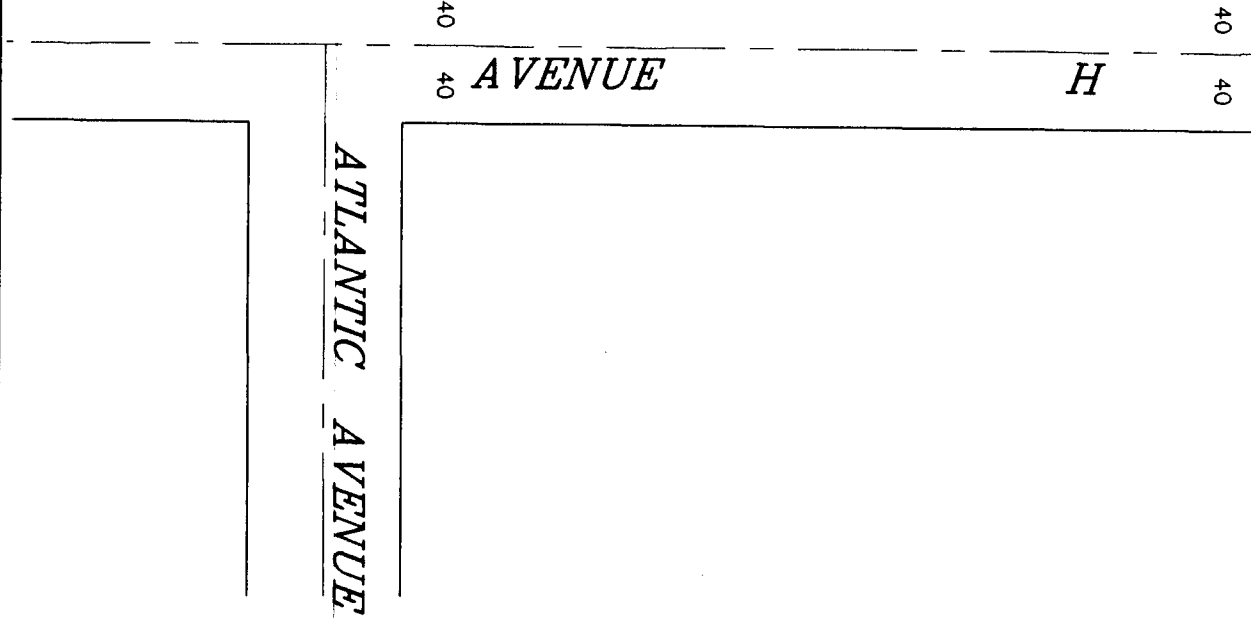

361W16A TL'S 3700 & 3800

THIS PLAT WAS PREPARED USING AN HP450C DESIGNJET WITH 51640A INKJET INK ON CONTINENTAL JPC4M2 POLYESTER FILM.

REGISTERED PROFESSIONAL LAND SURVEYOR

James E. Hibbs
 OREGON
 JULY 17, 1986
 JAMES E. HIBBS
 2234

RENEWAL DATE 6-30-07

*** RECEIVED ***
 DATE 2-28-06 BY JEB
 This survey consists of:
1 sheet(s) Map
0 page(s) Narrative
 JACKSON COUNTY SURVEYOR