

NE. COR. D.L.C. #67
T.38S. R.1W. W.M.

2" I.P.

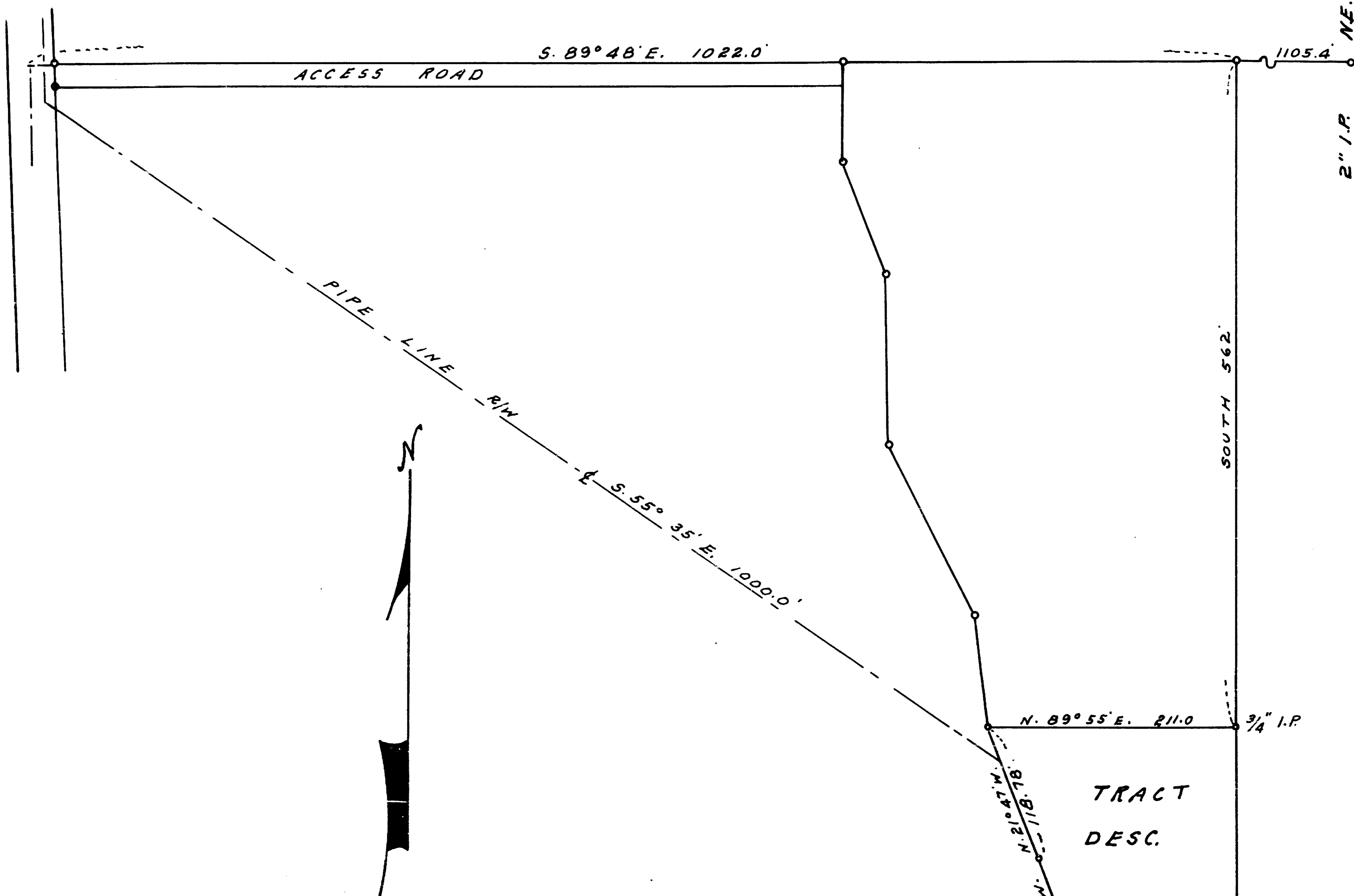

MAP OF SURVEY

FOR
TOWN OF TALENT, JACKSON COUNTY, OREGON.
IN D.L.C. 67, T.38S. R.1W, W.M.

DATE: MAR. 29, 1962

SCALE: 1"=100'

SOLAR DATUM

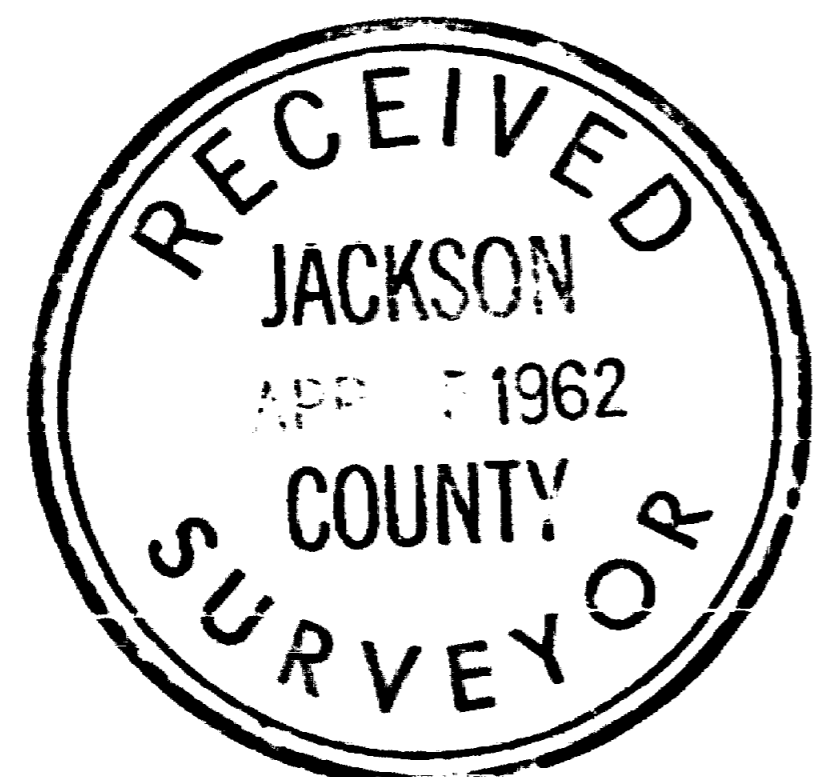

REGISTERED
OREGON
LAND SURVEYOR

L. E. Ager

MARCH 10 1944
L. E. AGER
21

Survey narrative to comply with ORS 209.250

For: Town of Talent, Talent, Oregon

Purpose: For description of tract shown

Procedure: Having surveyed the adjoining property to the North and adjacent to the tract shown I used the corners of that survey for the basis of this.

As the westerly line of this tract follows the center of Wagner Creek no markers set at the angle points.

REGISTERED
OREGON
LAND SURVEYOR

L. E. Ager

MARCH 10, 1944

L. E. AGER

21

