

MAP OF SURVEY

FOR
 PROPERTY LINE ADJUSTMENT
 FILE NO. SUB 2005-00081
 LOCATED IN
 SOUTHEAST QUARTER OF SECTION 33
 TOWNSHIP 35 SOUTH, RANGE 1 WEST,
 WILLAMETTE MERIDIAN
 JACKSON COUNTY, OREGON

FOR
 PERNSTEINER/KINNEY
 BY
 SMITH SURVEYING
 LLOYD R. "BUTCH" SMITH
 7050 HIGHWAY 140
 EAGLE POINT, OREGON 97524
 (541) 826-2509
 DECEMBER 3, 2005

APPROVAL

Dec 23, 2005
 DATE

James M. Deising
 JACKSON COUNTY PLANNING DIVISION

PURPOSE: TO ADJUST PROPERTY LINES AS REQUESTED BY CLIENT.
 PROCEDURE: RECOVERED CORNERS FROM F.S. 1619 AND SET NEW MONUMENTS AS INDICATED ON THE ACCOMPANYING MAP.

LEGEND

- FOUND 5/8" IRON PIN PER F.S. 1619.
- SET 5/8"x24" IRON REBAR WITH PLASTIC CAP STAMPED "L.S. 2011".
- F.S. FILED SURVEY, JACKSON COUNTY SURVEYOR'S OFFICE.
- ▲ COMPUTED POSITION.
- (.....) RECORD DATA.

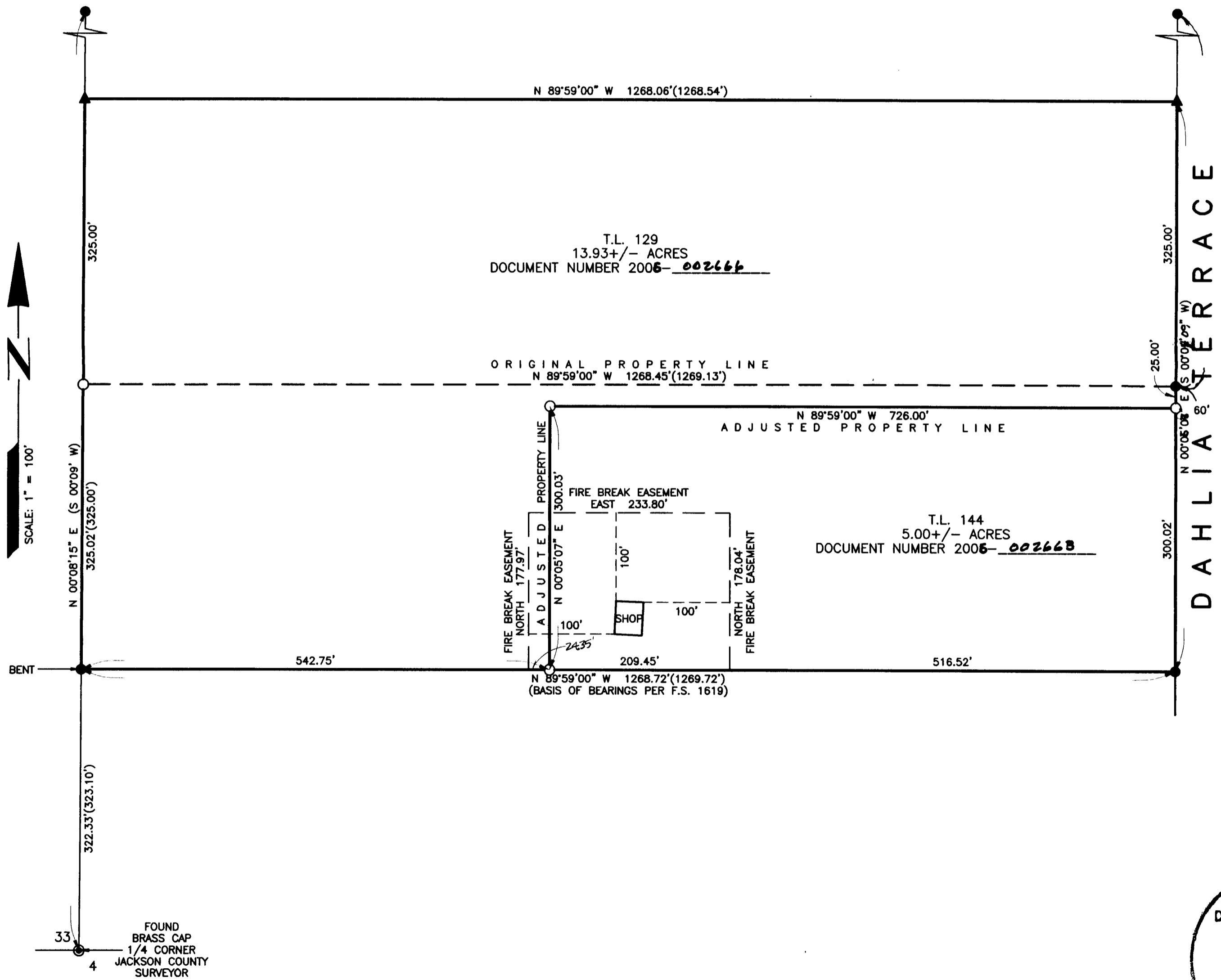

•• RECEIVED ••
 Date 2-8-09 By AB
 This survey consists of:
1 sheet(s) Map
0 page(s) Narrative
 JACKSON COUNTY SURVEYOR

REGISTERED PROFESSIONAL LAND SURVEYOR
Lloyd R. Smith
 OREGON
 JULY 16, 1987
 L.L. SMITH
 Exp 6/30/06