

S 1/2 SEC 33 T36S R3E WM
 S 1/2 SEC 34 T36S R3E WM
 S 1/2 SEC 35 T36S R3E WM
 S 1/2 SEC 36 T36S R3E WM
 N 1/2 SEC 2 T37S R3E WM
 N 1/2 SEC 3 T37S R3E WM
 NE 1/4 SEC 4 T37S R3E WM

**** RECEIVED ****
 Date 1-19-06 By OB
 This survey consists of:
12 sheet(s) Map
0 page(s) Narrative
JACKSON COUNTY
SURVEYOR

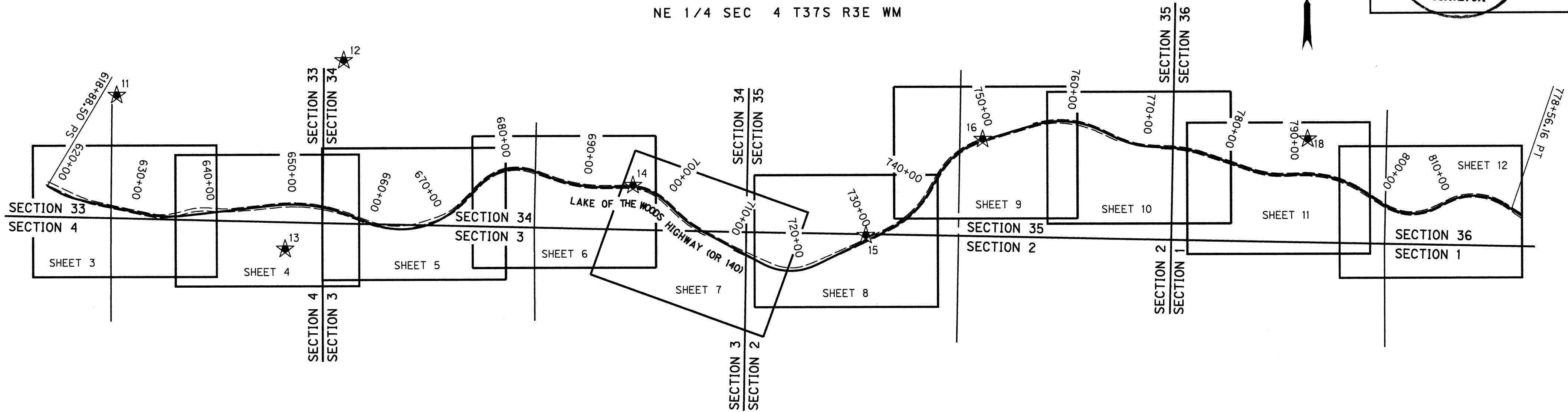

SHEET LAYOUT DIAGRAM
 NOT TO SCALE

NARRATIVE

THE PURPOSE OF THIS SURVEY IS TO RESOLVE THE FIELD LOCATION OF THE EXISTING RIGHT OF WAY FOR A PORTION OF LAKE OF THE WOODS HIGHWAY (OR 140) FROM MILEPOST 22 TO MILEPOST 26 FOR A FUTURE ROAD IMPROVEMENT PROJECT. THIS SURVEY IS ALSO TO PERPETUATE ANY EXISTING SURVEY MONUMENTS THAT LIE NEAR THE FUTURE IMPROVEMENT OF SAID ROAD. PERPETUATION OF THE MONUMENT LOCATIONS WAS ACCOMPLISHED BY TIEING THE MONUMENTS TO THE PROJECT CONTROL NETWORK. THIS SURVEY WAS MADE AT THE REQUEST OF THE OREGON DEPARTMENT OF TRANSPORTATION. THIS SURVEY MEETS THE REQUIREMENTS FOR A RECOVERY SURVEY AS OUTLINED IN THE OREGON REVISED STATUTES, CHAPTER 209.155.

THIS SURVEY WAS PERFORMED IN INTERNATIONAL FEET UNITS.

CONTROL POINTS FOR THIS SURVEY WERE NOT SET ON AND DO NOT REPRESENT PROPERTY LINES OR RIGHT OF WAY LINES AND ARE INTENDED FOR USE BY THE OREGON DEPARTMENT OF TRANSPORTATION, MURRAY SMITH & ASSOCIATES AND OBEC CONSULTING ENGINEERS IN SUPPORT OF FUTURE PROJECTS. IT IS NOT THE INTENT OF THE OREGON DEPARTMENT OF TRANSPORTATION, MURRAY SMITH & ASSOCIATES OR OBEC CONSULTING ENGINEERS TO PERPETUATE THESE CONTROL POINTS AS MONUMENTS.

THIS SURVEY WAS PERFORMED IN OCTOBER AND NOVEMBER OF 2005. THE SURVEY EQUIPMENT CONSISTED OF TWO TRIMBLE 4400 GPS RECEIVERS, A TRIMBLE 4700 GPS RECEIVER, A TRIMBLE 5700 GPS RECEIVER, TWO TRIMBLE R8 GPS RECEIVERS, FOUR TSCI DATA COLLECTORS, A TRIMBLE ACU DATA COLLECTOR, A TRIMBLE TCU DATA COLLECTOR, AND A TRIMBLE 5603 ROBOTIC TOTAL STATION.

LAKE OF THE WOODS HIGHWAY (OR 140)

THE RESOLUTION OF THE RIGHT OF WAY OF LAKE OF THE WOODS HIGHWAY WAS COMPLETED UTILIZING THE OREGON DEPARTMENT OF TRANSPORTATION DRG 8B-13-21. THIS RETRACED SECTION OF HIGHWAY RIGHT OF WAY DOES NOT HAVE EXISTING BOUNDARY MONUMENTS. SEVERAL OF THE SECTION CORNERS SHOWN ON THE ODOT DRAWING WERE TIED AND USED TO ESTABLISH THE SECTION LINES THROUGHOUT THE RETRACED PORTION. THE MEASURED POSITIONS OF THE SECTION CORNERS DO NOT FIT WITH THE RECORD POSITIONS SHOWN ON DRG 8B-13-21, THEREFORE, I BEST FIT THE RECORD ALIGNMENT TO THE EXISTING ROADWAY. THE RECORD ALIGNMENT FIT WELL WITH THE EXISTING ROADWAY THROUGHOUT THE RETRACED PORTION, EXCEPT IN FOUR AREAS WHERE THE ROAD HAD BEEN REALIGNED TO ITS EXISTING LOCATION DUE TO LAND SLIDES. ODOT AS BUILT PLANS 270-6 WERE USED TO VERIFY THE ROADWAY CONSTRUCTION ALIGNMENT. RIGHT OF WAY WIDTHS FOR THIS PORTION OF LAKE OF THE WOODS HIGHWAY WERE DETERMINED BY STATION AND OFFSET PER ODOT DRG 8B-13-21.

REFERENCES

ODOT DRG 8B-13-21 FOREST BOUNDARY - KLAMATH COUNTY LINE SECTION AS BUILT 270-6, 1960 SLIDE REPAIR ASBUILT DRAWING
 S.N. 7159
 S.N. 7978
 S.N. 8783
 S.N. 8994
 S.N. 14623

| LEGEND | |
|--------|---------------|
| ★ | SET GPS POINT |

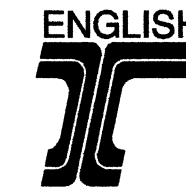

REGISTERED
 PROFESSIONAL
 LAND SURVEYOR

Bret N. Elithorp

OREGON
 JAN. 14, 2003
BRET N. ELITHORP
 63148

RENEWAL DATE: DEC. 31, 2007
 SIGNED: *B. N. Elithorp*

APPROVED BY: *J. R. Parniani* OBEC
 SURVEY GROUP MANAGER TITLE

I:\PROJECTS\590\590-10\Survey\Final\14211ret_east.dgn
 1/19/2006

OBEC CONSULTING ENGINEERS
 1335 Poplar Drive
 Medford, OR 97504
 TEL. (541) 774-5590 FAX. (541) 774-5591

HORIZONTAL CONTROL,
 RECOVERY AND RETRACEMENT MAP
 OR 140 N. FORK LITTLE BUTTE CR.-GREEN SPRINGS HWY.
 EAST SECTION - MP 22 TO MP 26
 JACKSON COUNTY

ODOT KEY NO. 14211
 JANUARY 18, 2005 NO SCALE
 DESIGNED: B. ELITHORP
 DRAWN: R. ODEAR
 PROJ. NO. 590-10 SHT. 1 OF 12
 CHK'D: J. PARIANI
 FILE NO. 15928S

S 1/2 SEC 33 T36S R3E WM
 S 1/2 SEC 34 T36S R3E WM
 S 1/2 SEC 35 T36S R3E WM
 S 1/2 SEC 36 T36S R3E WM
 N 1/2 SEC 2 T37S R3E WM
 N 1/2 SEC 3 T37S R3E WM
 NE 1/4 SEC 4 T37S R3E WM

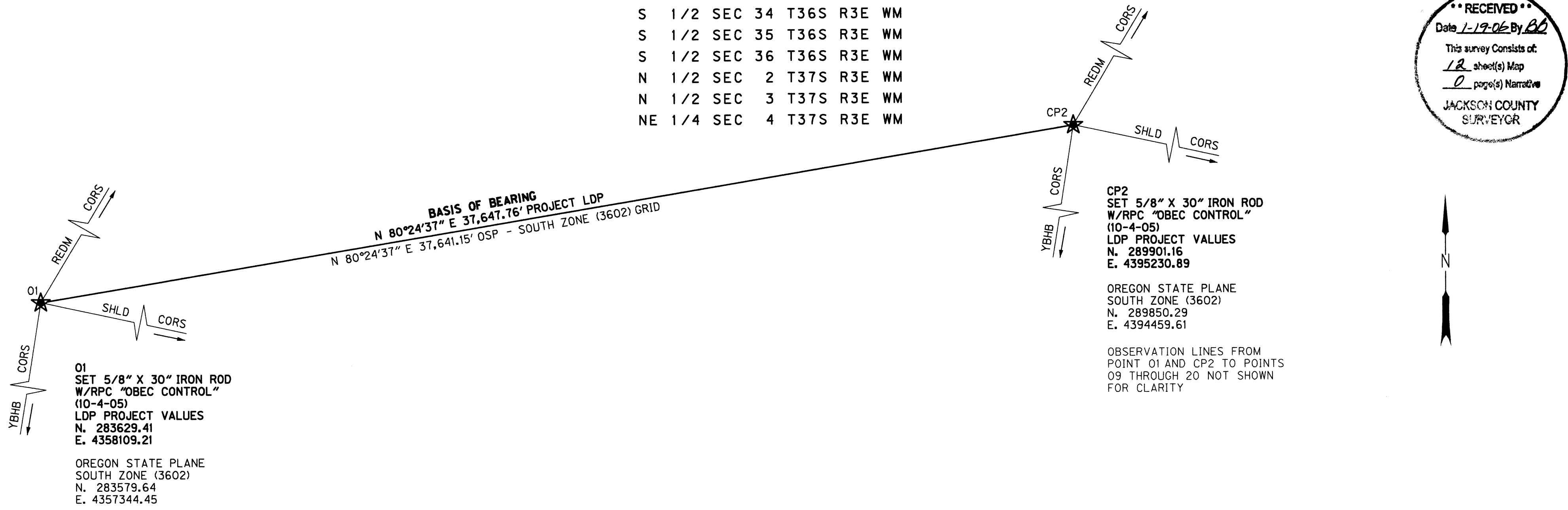

**** RECEIVED ****
 Date 1-19-06 By BB
 This survey consists of:
 12 sheet(s) Map
 0 page(s) Narrative
 JACKSON COUNTY
 SURVEYOR



CONFIDENCE LEVEL LIMITS AT 1.96 SIGMA (95%)

| POINT ID | SEMI MAJOR | SEMI MINOR | ORIENTATION* |
|----------|------------|------------|--------------|
| 09 | 0.02' | 0.02' | 52.4° |
| 10 | 0.01' | 0.01' | 67.2° |
| 11 | 0.02' | 0.02' | 128.2° |
| 12 | 0.01' | 0.01' | 102.1° |
| 13 | 0.02' | 0.02' | 32.0° |
| 14 | 0.02' | 0.02' | 60.8° |
| 15 | 0.02' | 0.02' | 51.6° |
| 16 | 0.01' | 0.01' | 36.9° |
| 18 | 0.02' | 0.02' | 18.8° |
| 19 | 0.02' | 0.02' | 27.9° |
| 20 | 0.02' | 0.02' | 26.7° |

* NORTH AZIMUTH
 FIXED POINTS NOT SUBJECT TO LEAST SQUARES
 ADJUSTMENT OR CONFIDENCE LEVEL ANALYSIS: 01, CP2

CONTROL NARRATIVE

PROJECT: OR 140 N. FORK LITTLE BUTTE CR. - GREEN SPRINGS HWY.
 LOCATION: LAKE OF THE WOODS HIGHWAY, JACKSON COUNTY, OREGON
 ODOT KEY NUMBER: 14211
 OBEC PROJECT: 590-10
 SURVEY DATUM:
 HORIZONTAL - NAD 83(CORS96) EPOCH 2002 (INTERNATIONAL FEET)
 VERTICAL - NAVD 88 (INTERNATIONAL FEET)

GPS HORIZONTAL CONTROL SURVEY

PRIMARY HORIZONTAL CONTROL WAS BROUGHT INTO THE PROJECT USING THE NGS OPUS PROGRAM WHICH HELD CORS STATIONS "REDM", "SHLD" AND "YBHB" AND ESTABLISHED POSITIONS ON POINTS 01 AND CP2. A SUBSEQUENT STATIC GPS SURVEY WAS PERFORMED TO ESTABLISH POSITIONS FOR POINTS 09 THROUGH 16 AND 18 THROUGH 20 BY HOLDING THE OPUS DERIVED POSITIONS FOR 1 AND CP2. THE COORDINATE SYSTEM WAS HELD AT OREGON STATE PLANE - SOUTH ZONE (3602), UNTIL ALL GPS CONTROL SURVEYING AND ADJUSTMENT WAS COMPLETE AND THEN ALL POINTS WERE MOVED TO GROUND (LOCAL DATUM PLANE COORDINATE SYSTEM) USING A PROJECT COMBINED FACTOR OF 0.99982452. TO CONVERT THE PROJECT LDP COORDINATES TO THE OREGON COORDINATE SYSTEM - SOUTH ZONE NAD 83 (CORS96) EPOCH 2002, MULTIPLY THE COORDINATE VALUES BY A COMBINED FACTOR OF 0.99982452.

RPC= RED PLASTIC CAP

NETWORK POINT COORDINATE TABLE

| PT. ID. | LDP NORTHING | LDP EASTING | DATE | DESCRIPTION |
|---------|--------------|-------------|----------|---|
| 01 | 283629.41 | 4358109.21 | 10/04/05 | SET 5/8" X 30" IRON ROD W/RPC MARKED "OBEC CONTROL" |
| 09 | 271743.77 | 4380107.31 | 10/05/05 | SET MAGNAIL & WASHER MARKED "OBEC CONTROL" |
| 10 | 271248.03 | 4384742.56 | 10/05/05 | SET PHOTOPOINT |
| 11 | 271181.12 | 4388946.38 | 10/05/05 | SET 5/8" X 30" IRON ROD W/RPC MARKED "OBEC CONTROL" |
| 12 | 271609.38 | 4391780.93 | 10/05/05 | SET 5/8" X 30" IRON ROD W/RPC MARKED "OBEC CONTROL" |
| 13 | 269247.44 | 4391041.22 | 10/05/05 | SET HUB NAIL W/CONCRETE NAIL |
| 14 | 270033.51 | 4395389.18 | 10/05/05 | SET MAGNAIL & WASHER MARKED "OBEC CONTROL" |
| 15 | 269402.18 | 4398296.16 | 10/05/05 | SET MAGNAIL & WASHER MARKED "OBEC CONTROL" |
| 16 | 270601.54 | 4399758.67 | 10/05/05 | SET MAGNAIL & WASHER MARKED "OBEC CONTROL" |
| 18 | 270593.81 | 4403815.35 | 10/06/05 | SET 5/8" X 30" IRON ROD W/RPC MARKED "OBEC CONTROL" |
| 19 | 269613.50 | 4413119.19 | 10/06/05 | SET 5/8" X 30" IRON ROD W/RPC MARKED "OBEC CONTROL" |
| 20 | 268666.62 | 4408917.48 | 10/06/05 | SET 5/8" X 30" IRON ROD W/RPC MARKED "OBEC CONTROL" |
| CP2 | 289901.16 | 4395230.89 | 10/04/05 | SET 5/8" X 30" IRON ROD W/RPC MARKED "OBEC CONTROL" |

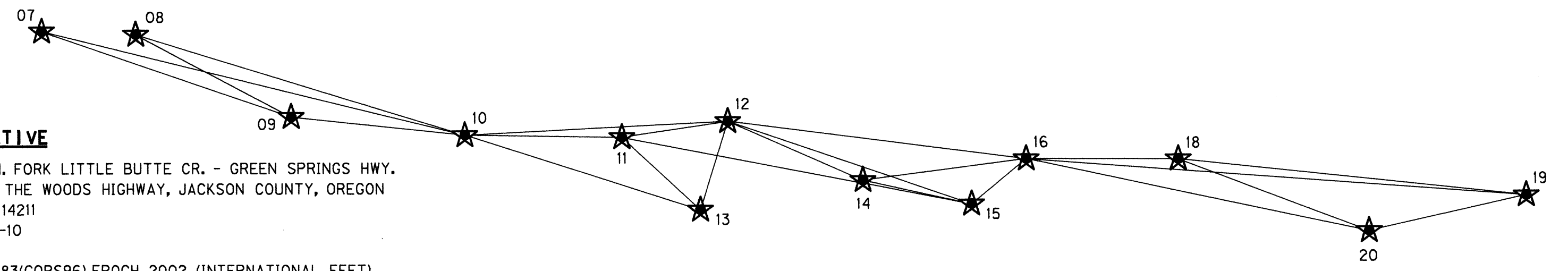

LEGEND

- ★ SET GPS STATION
- ★-★ LINES OF OBSERVATION

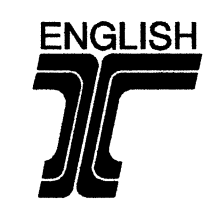

REGISTERED PROFESSIONAL LAND SURVEYOR

Bret N. Elithorp
 OREGON
 JAN. 14, 2003
 BRET N. ELITHORP
 63148

RENEWAL DATE: DEC. 31, 2007
 SIGNED: 1-20-06

APPROVED BY: *Bret N. Elithorp* OBEC
 SURVEY GROUP MANAGER TITLE

I:\PROJECTS\590\590-10\Survey\Final\14211ret_east.dgn
 1/19/2006

OBEC CONSULTING ENGINEERS
 1335 Poplar Drive
 Medford, OR 97504
 TEL. (541) 774-5590 FAX. (541) 774-5591

HORIZONTAL CONTROL,
 RECOVERY AND RETRACEMENT MAP
 OR 140 N. FORK LITTLE BUTTE CR.-GREEN SPRINGS HWY.
 EAST SECTION - MP 22 TO MP 26
 JACKSON COUNTY

ODOT KEY NO. 14211
 JANUARY 18, 2005 NO SCALE
 DESIGNED: B. ELITHORP PROJ. NO. 590-10 SHT. 2 OF 12
 DRAWN: R. ODEAR CHK'D: J. PARIANI FILE NO. 15929S

S 1/2 SEC 33 T36S R3E WM
 S 1/2 SEC 34 T36S R3E WM
 S 1/2 SEC 35 T36S R3E WM
 S 1/2 SEC 36 T36S R3E WM
 N 1/2 SEC 2 T37S R3E WM
 N 1/2 SEC 3 T37S R3E WM
 NE 1/4 SEC 4 T37S R3E WM

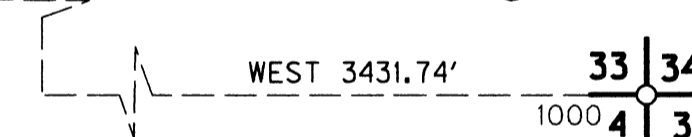
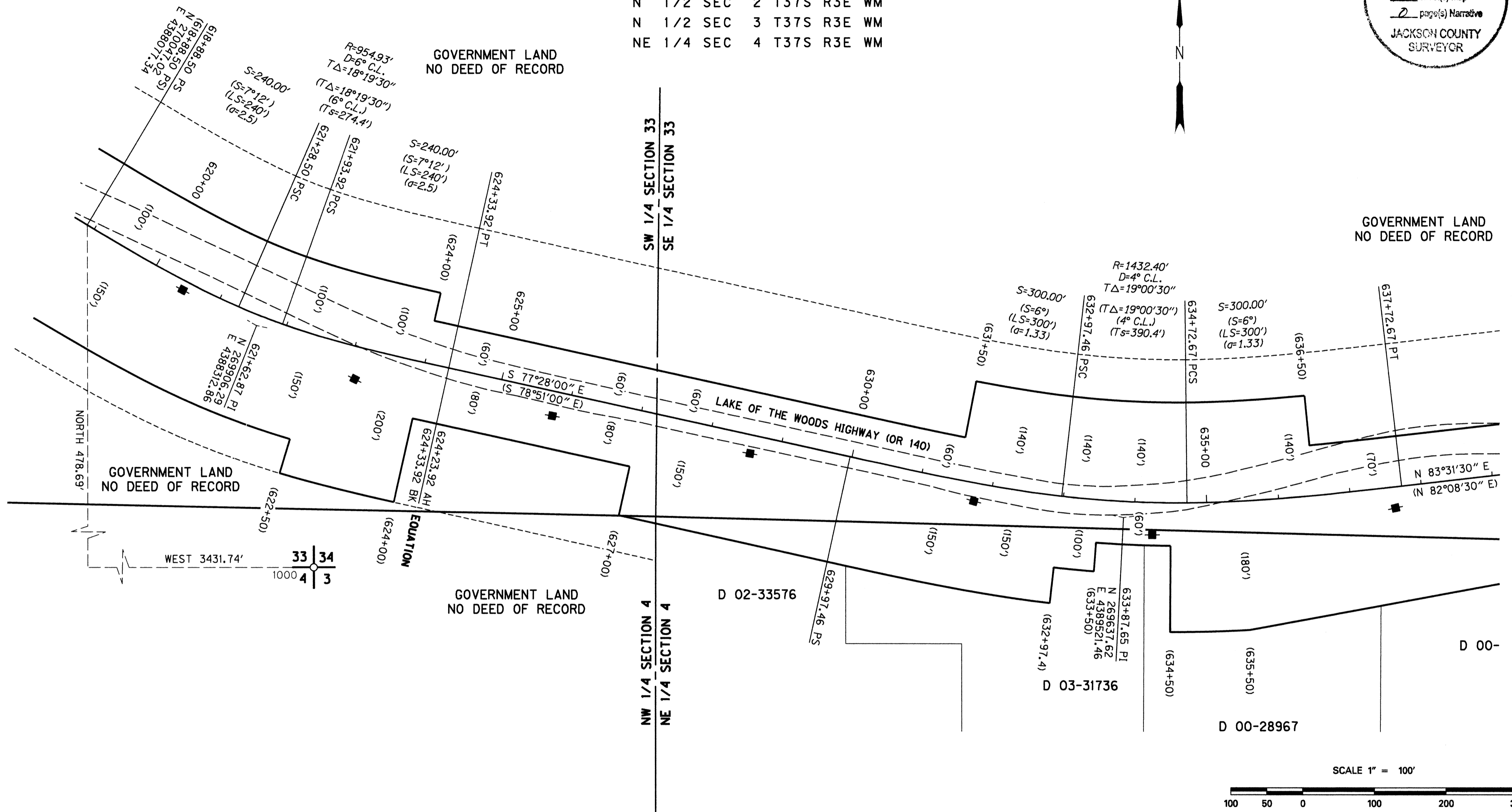
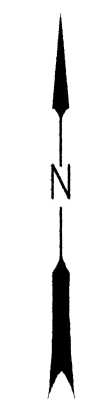
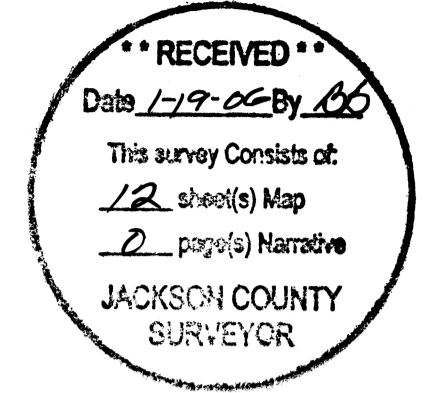

| LEGEND | |
|--------|--|
| () | RECORD PER 8B-13-21 |
| ○ | FOUND MONUMENT |
| ■ | POWER POLE |
| ★ | SET GPS POINT |
| — | RIGHT-OF-WAY |
| — | PROPERTY LINE |
| - - - | EDGE PAVEMENT |
| - - - | SETBACK LINE PER SPECIAL USE PERMIT UNLESS OTHERWISE NOTED |

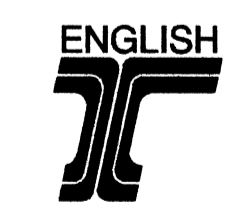

REGISTERED PROFESSIONAL LAND SURVEYOR

Bret N. Elithorp
 OREGON
 JAN. 14, 2003
 BRET N. ELITHORP
 63148

RENEWAL DATE: DEC. 31, 2007
 SIGNED: 1-20-06

APPROVED BY: *[Signature]* OBEC
 SURVEY GROUP MANAGER TITLE

I:\PROJECTS\590\590-10\Survey\Final\1421tr_east.dgn
 1/19/2006

OBEC CONSULTING ENGINEERS
 1335 Poplar Drive
 Medford, OR 97504
 TEL. (541) 774-5590 FAX. (541) 774-5591

HORIZONTAL CONTROL,
 RECOVERY AND RETRACEMENT MAP
 OR 140 N. FORK LITTLE BUTTE CR.-GREEN SPRINGS HWY.
 EAST SECTION - MP 22 TO MP 26
 JACKSON COUNTY

ODOT KEY NO. 14211
 JANUARY 18, 2005
 SCALE 1"=100'

| | | |
|-----------------------|-------------------|-----------------|
| DESIGNED: B. ELITHORP | PROJ. NO. 590-10 | SHT. 3 OF 12 |
| DRAWN: R. ODEAR | CHK'D: J. PARIANI | FILE NO. 15930S |

S 1/2 SEC 33 T36S R3E WM
 S 1/2 SEC 34 T36S R3E WM
 S 1/2 SEC 35 T36S R3E WM
 S 1/2 SEC 36 T36S R3E WM
 N 1/2 SEC 2 T37S R3E WM
 N 1/2 SEC 3 T37S R3E WM
 NE 1/4 SEC 4 T37S R3E WM

RECEIVED
 Date 1-19-06 By OB
 This survey consists of:
12 sheet(s) Map
0 page(s) Narrative
 JACKSON COUNTY
 SURVEYOR



GOVERNMENT LAND
NO DEED OF RECORD

GOVERNMENT LAND
NO DEED OF RECORD

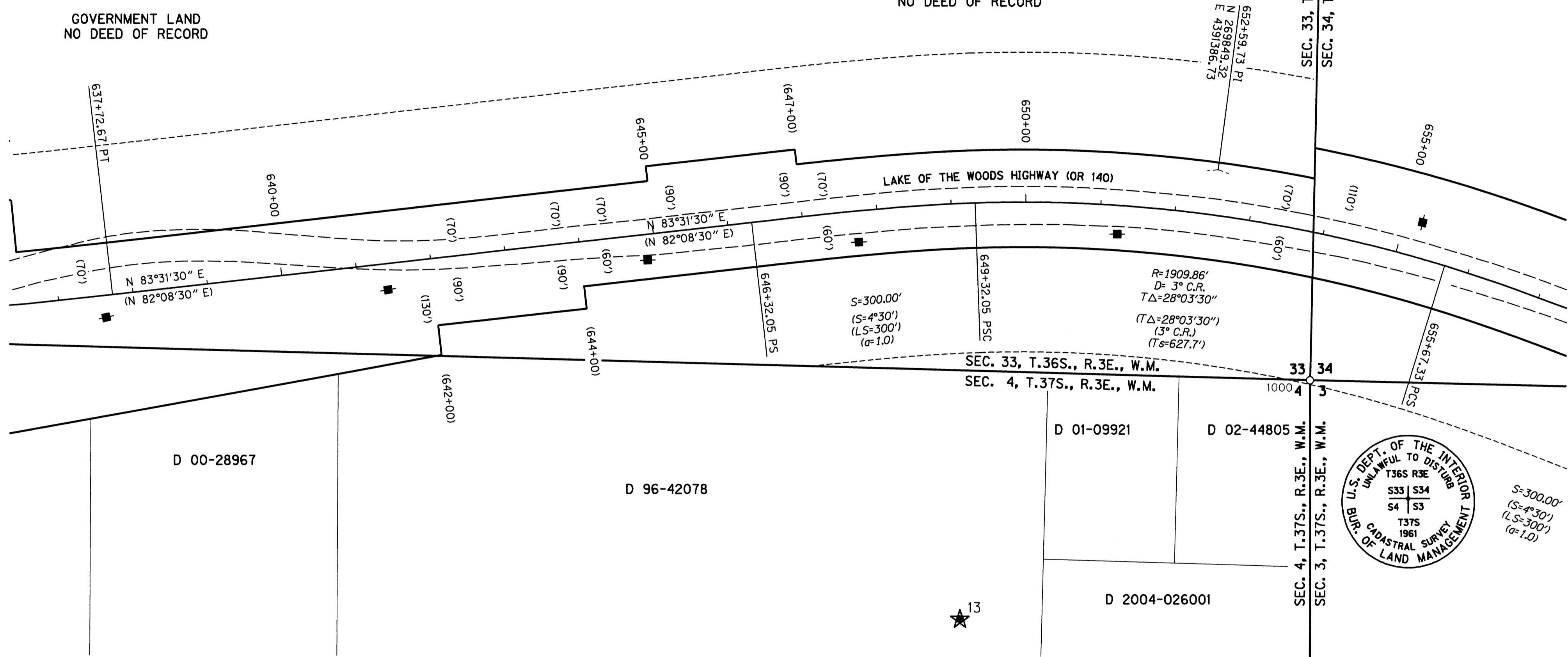

D 00-28967

D 96-42078

D 01-09921

D 02-44805

D 2004-026001

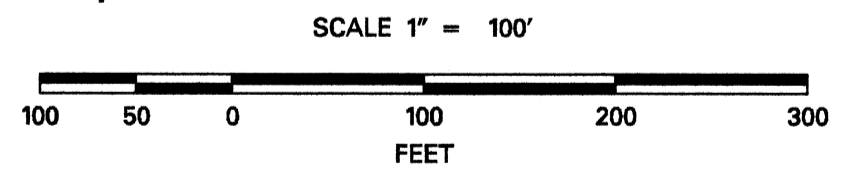
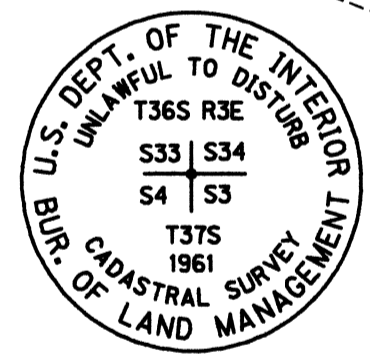

| LEGEND | |
|-------------------------|--|
| () RECORD PER 8B-13-21 | — RIGHT-OF-WAY |
| ○ FOUND MONUMENT | — PROPERTY LINE |
| ■ POWER POLE | - - - EDGE PAVEMENT |
| ★ SET GPS POINT | - - - SETBACK LINE PER SPECIAL USE PERMIT UNLESS OTHERWISE NOTED |

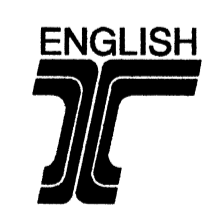

REGISTERED
PROFESSIONAL
LAND SURVEYOR

Bret Elithorp
 OREGON
 JAN. 14, 2003
 BRET N. ELITHORP
 63148

RENEWAL DATE: DEC. 31, 2007
 SIGNED: 1-20-06

APPROVED BY: *Bret Elithorp* OBEC
 SURVEY GROUP MANAGER TITLE

I:\PROJECTS\590\590-10\Survey\Find\14211ret_east.dgn
 1/19/2006

OBEC CONSULTING ENGINEERS
 1335 Poplar Drive
 Medford, OR 97504
 TEL. (541) 774-5590 FAX. (541) 774-5591

HORIZONTAL CONTROL,
 RECOVERY AND RETRACEMENT MAP
 OR 140 N. FORK LITTLE BUTTE CR.-GREEN SPRINGS HWY.
 EAST SECTION - MP 22 TO MP 26
 JACKSON COUNTY

ODOT KEY NO. 14211
 JANUARY 18, 2005
 SCALE 1"=100'

DESIGNED: B. ELITHORP PROJ. NO. 590-10 SHT. 4 OF 12
 DRAWN: R. ODEAR CHK'D: J. PARIANI FILE NO. 159315

RECOVERED MONUMENT LIST

| PT. ID. | LDP NORTHING | LDP EASTING | STATION | OFFSET | DATE | DESCRIPTION |
|---------|--------------|-------------|-----------|-----------|----------|--|
| 1000 | 269568.33 | 4391509.08 | 654+26.10 | 194.41 RT | 11-30-05 | FND 3" BRASS DISK SET IN 2" O.D., IRON PIPE, EXPOSED 6"-SEE SKETCH FOR DETAILS |

S 1/2 SEC 33 T36S R3E WM
 S 1/2 SEC 34 T36S R3E WM
 S 1/2 SEC 35 T36S R3E WM
 S 1/2 SEC 36 T36S R3E WM
 N 1/2 SEC 2 T37S R3E WM
 N 1/2 SEC 3 T37S R3E WM
 NE 1/4 SEC 4 T37S R3E WM

RECEIVED
 Date 1-19-06 By BB
 This survey consists of:
12 sheet(s) Map
0 page(s) Narrative
 JACKSON COUNTY
 SURVEYOR

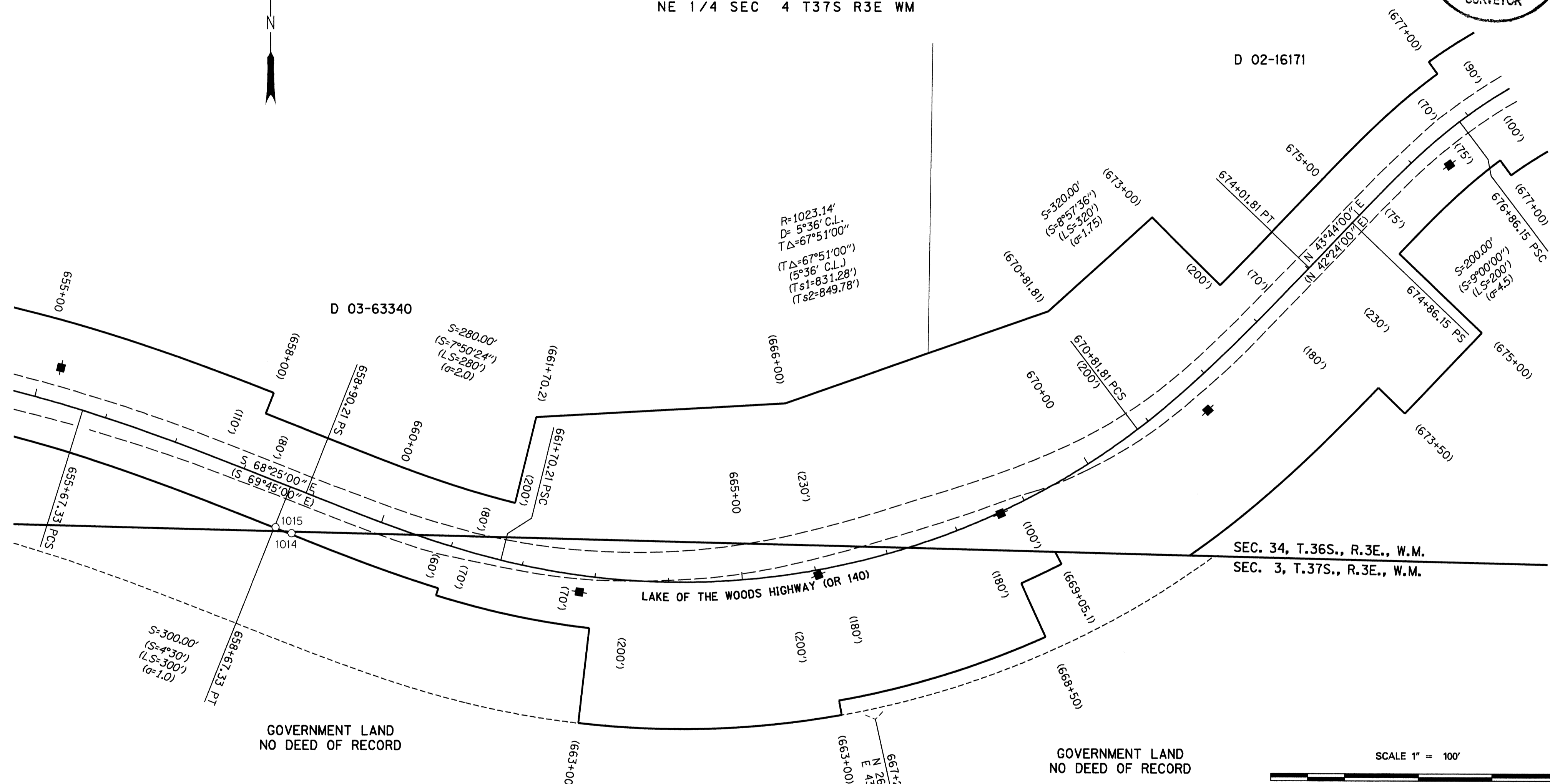

SEC. 34, T.36S., R.3E., W.M.
 SEC. 3, T.37S., R.3E., W.M.

GOVERNMENT LAND
 NO DEED OF RECORD

GOVERNMENT LAND
 NO DEED OF RECORD

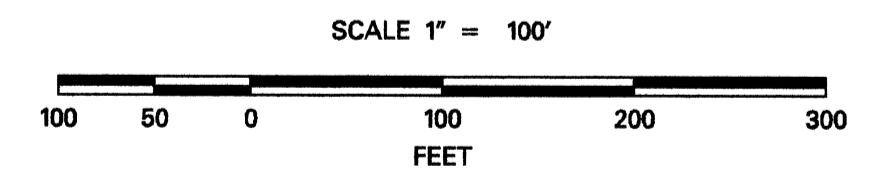

| LEGEND | | | |
|--------|---------------------|---------|--|
| () | RECORD PER 8B-13-21 | — | RIGHT-OF-WAY |
| ○ | FOUND MONUMENT | — | PROPERTY LINE |
| ■ | POWER POLE | - - - | EDGE PAVEMENT |
| ★ | SET GPS POINT | - - - - | SETBACK LINE PER SPECIAL USE PERMIT UNLESS OTHERWISE NOTED |



REGISTERED PROFESSIONAL LAND SURVEYOR

Bret N. Elithorp
 OREGON
 JAN. 14, 2003
 BRET N. ELITHORP
 63148

RENEWAL DATE: DEC. 31, 2007
 SIGNED: 1-20-06

I:\PROJECTS\590\590-10\Survey\Final\14211ret_east.dgn
 1/19/2006

OBECC CONSULTING ENGINEERS
 1335 Poplar Drive
 Medford, OR 97504
 TEL. (541) 774-5590 FAX. (541) 774-5591

HORIZONTAL CONTROL,
 RECOVERY AND RETRACEMENT MAP
 OR 140 N. FORK LITTLE BUTTE CR.-GREEN SPRINGS HWY.
 EAST SECTION - MP 22 TO MP 26
 JACKSON COUNTY

ODOT KEY NO. 14211
 JANUARY 18, 2005
 SCALE 1"=100'

RECOVERED MONUMENT LIST

| PT. ID. | LDP NORTHING | LDP EASTING | STATION | OFFSET | DATE | DESCRIPTION & REFERENCE DOCUMENTS |
|---------|--------------|-------------|-----------|----------|----------|--|
| 1014 | 269555.22 | 4391972.13 | 658+92.19 | 58.14 LT | 11-10-05 | FND 1/2" IRON ROD, DOWN 12" - ODOT DWG. 8B-13-21 |
| 1015 | 269563.35 | 4391950.50 | 658+69.09 | 58.54 LT | 11-10-05 | FND 1/2" IRON ROD, DOWN 12" - ODOT DWG. 8B-13-21 |

APPROVED BY: *Bret N. Elithorp* OBECC
 SURVEY GROUP MANAGER TITLE

DESIGNED: B. ELITHORP
 DRAWN: R. ODEAR
 PROJ. NO. 590-10
 CHK'D: J. PARIANI
 SHT. 5 OF 12
 FILE NO. 15932S

S 1/2 SEC 33 T36S R3E WM
 S 1/2 SEC 34 T36S R3E WM
 S 1/2 SEC 35 T36S R3E WM
 S 1/2 SEC 36 T36S R3E WM
 N 1/2 SEC 2 T37S R3E WM
 N 1/2 SEC 3 T37S R3E WM
 NE 1/4 SEC 4 T37S R3E WM

RECEIVED
 Date 1-19-06 By *BB*
 This survey consists of:
 12 sheet(s) Map
 0 page(s) Narrative
 JACKSON COUNTY SURVEYOR

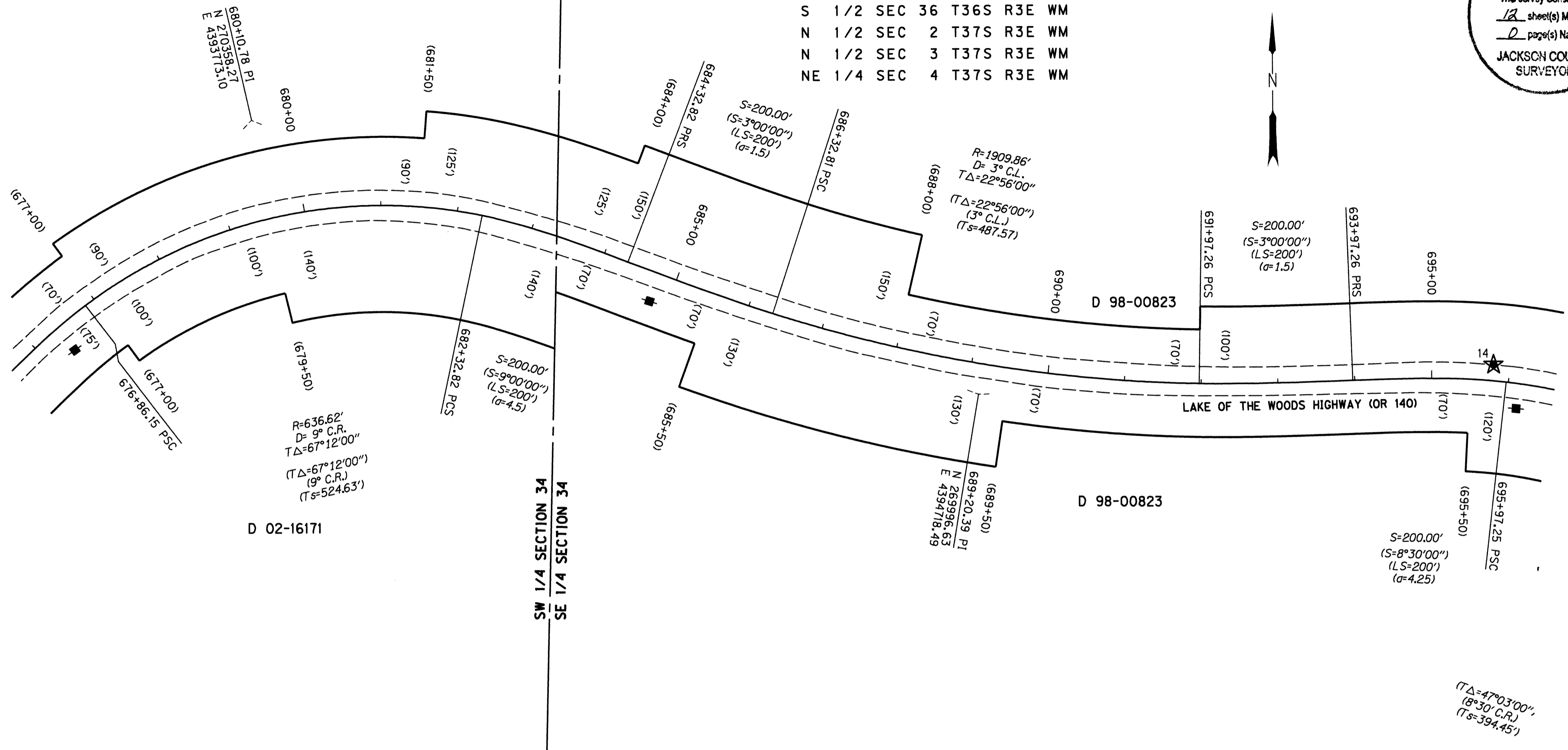

SW 1/4 SECTION 34
 SE 1/4 SECTION 34

SEC. 34, T.36S., R.3E., W.M.
 SEC. 3, T.37S., R.3E., W.M.

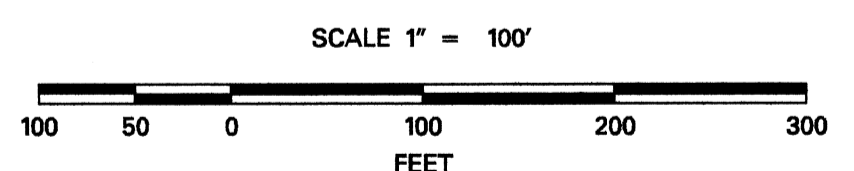

| LEGEND | | | |
|--------|---------------------|---------|--|
| () | RECORD PER 8B-13-21 | — | RIGHT-OF-WAY |
| ○ | FOUND MONUMENT | — | PROPERTY LINE |
| ■ | POWER POLE | - - - | EDGE PAVEMENT |
| ★ | SET GPS POINT | - - - - | SETBACK LINE PER SPECIAL USE PERMIT UNLESS OTHERWISE NOTED |

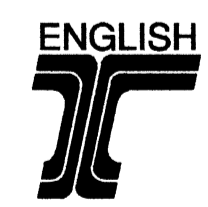

REGISTERED PROFESSIONAL LAND SURVEYOR
Bret Elithorp

OREGON
 JAN. 14, 2003
 BRET N. ELITHORP
 63148

RENEWAL DATE: DEC. 31, 2007
 SIGNED: 1-20-06

APPROVED BY: *J. Pariani* OBEC
 SURVEY GROUP MANAGER TITLE

I:\PROJECTS\590\590-10\Survey\Final\14211ret_east.dgn
 1/19/2006
OBEC CONSULTING ENGINEERS
 1335 Poplar Drive
 Medford, OR 97504
 TEL. (541) 774-5590 FAX. (541) 774-5591

HORIZONTAL CONTROL,
 RECOVERY AND RETRACEMENT MAP
 OR 140 N. FORK LITTLE BUTTE CR.-GREEN SPRINGS HWY.
 EAST SECTION - MP 22 TO MP 26
 JACKSON COUNTY

ODOT KEY NO. 14211
 JANUARY 18, 2005
 SCALE 1"=100'

| | | |
|-----------------------|-------------------|-----------------|
| DESIGNED: B. ELITHORP | PROJ. NO. 590-10 | SHT. 6 OF 12 |
| DRAWN: R. ODEAR | CHK'D: J. PARIANI | FILE NO. 15933S |

S 1/2 SEC 33 T36S R3E WM
 S 1/2 SEC 34 T36S R3E WM
 S 1/2 SEC 35 T36S R3E WM
 S 1/2 SEC 36 T36S R3E WM
 N 1/2 SEC 2 T37S R3E WM
 N 1/2 SEC 3 T37S R3E WM
 NE 1/4 SEC 4 T37S R3E WM

RECEIVED
 Date 1-19-06 By RB
 This survey consists of:
12 sheet(s) Map
2 page(s) Narrative
 JACKSON COUNTY
 SURVEYOR

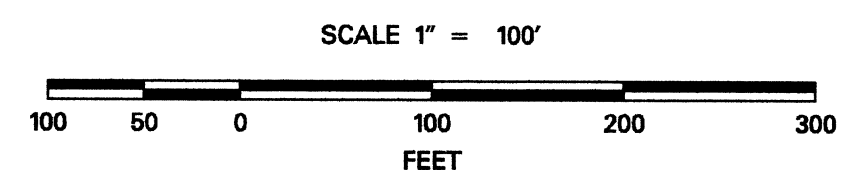
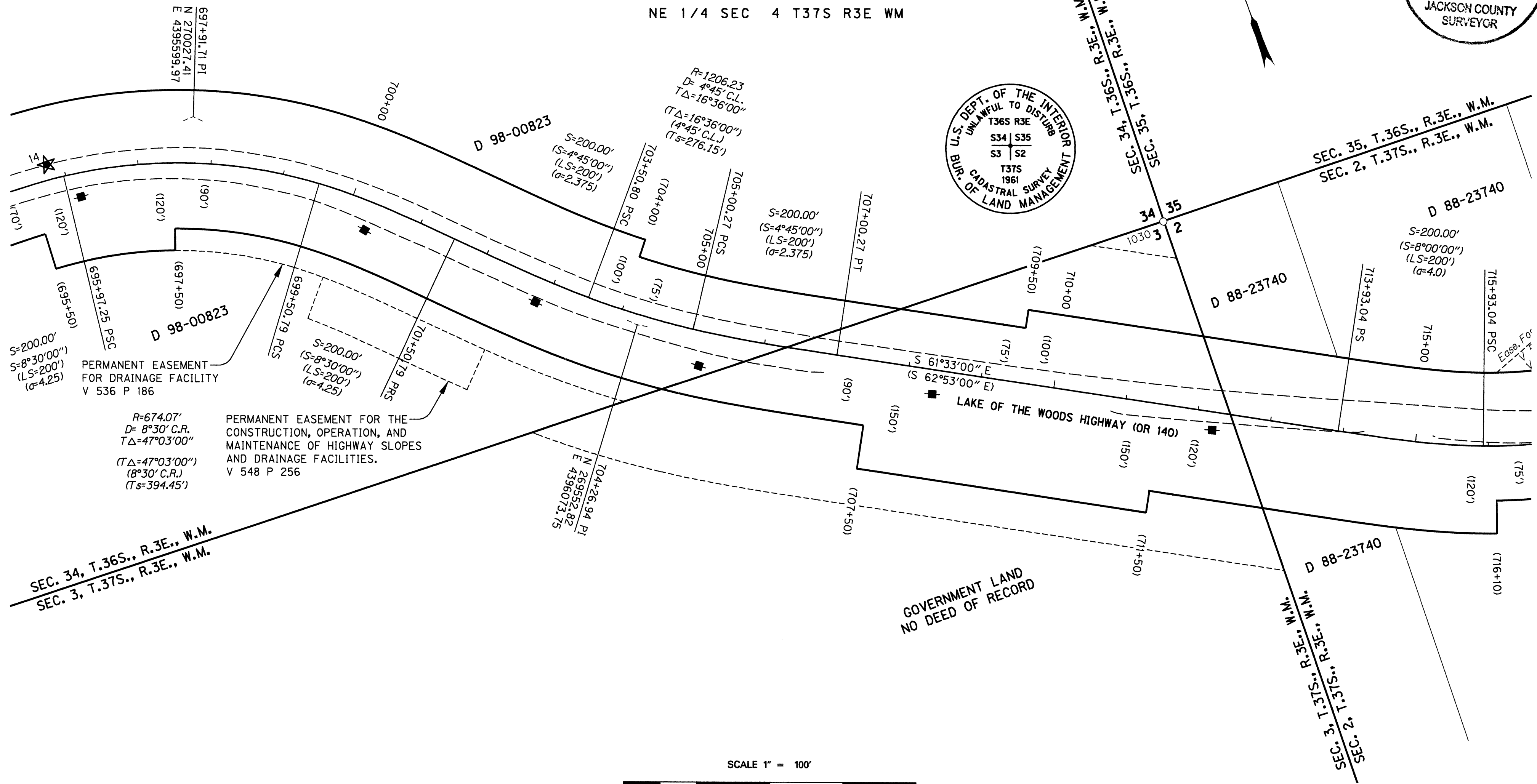
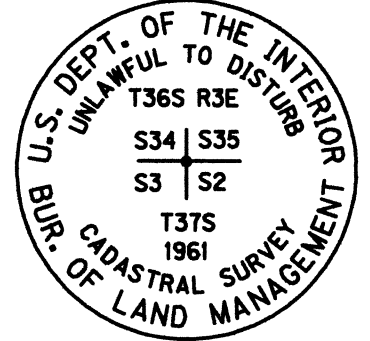

| LEGEND | |
|--------|--|
| () | RECORD PER 8B-13-21 |
| ○ | FOUND MONUMENT |
| ■ | POWER POLE |
| ★ | SET GPS POINT |
| — | RIGHT-OF-WAY |
| — | PROPERTY LINE |
| --- | EDGE PAVEMENT |
| ---- | SETBACK LINE PER SPECIAL USE PERMIT UNLESS OTHERWISE NOTED |

ENGLISH
REGISTERED PROFESSIONAL LAND SURVEYOR
Bret N. Elithorp
 OREGON
 JAN. 14, 2003
BRET N. ELITHORP
 63148
 RENEWAL DATE: DEC. 31, 2007
 SIGNED: L. 20-06

I:\PROJECTS\590\590-10\Survey\Final\14211ret_east.dgn
 1/19/2006

OBEC CONSULTING ENGINEERS
 1335 Poplar Drive
 Medford, OR 97504
 TEL. (541) 774-5590 FAX. (541) 774-5591

HORIZONTAL CONTROL,
 RECOVERY AND RETRACEMENT MAP
 OR 140 N. FORK LITTLE BUTTE CR.-GREEN SPRINGS HWY.
 EAST SECTION - MP 22 TO MP 26
 JACKSON COUNTY

RECOVERED MONUMENT LIST

| PT. ID. | LDP NORTHING | LDP EASTING | STATION | OFFSET | DATE | DESCRIPTION |
|---------|--------------|-------------|----------------|-----------|----------|--|
| 1030 | 269441.03 | 4396798.86 | "L2"10+038.590 | 41.215 LT | 11-30-05 | FND 3" BRASS DISK SET IN 2" O.D. IRON PIPE, EXPOSED 6" |

APPROVED BY: Bret N. Elithorp - OBEC
 SURVEY GROUP MANAGER TITLE

ODOT KEY NO. 14211
 JANUARY 18, 2005
 SCALE 1"=100'
 DESIGNED: B. ELITHORP
 PROJ. NO. 590-10 SHT. 7 OF 12
 DRAWN: R. ODEAR
 CHK'D: J. PARIANI
 FILE NO. 15934S

S 1/2 SEC 33 T36S R3E WM
 S 1/2 SEC 34 T36S R3E WM
 S 1/2 SEC 35 T36S R3E WM
 S 1/2 SEC 36 T36S R3E WM
 N 1/2 SEC 2 T37S R3E WM
 N 1/2 SEC 3 T37S R3E WM
 NE 1/4 SEC 4 T37S R3E WM

RECEIVED
 Date 1-19-06 By AB
 This survey consists of:
12 sheet(s) Map
0 page(s) Narrative
 JACKSON COUNTY
 SURVEYOR

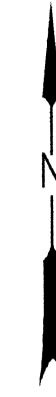

R=1145.92'
 D= 5° C.L.
 TΔ=35°00'00"
 (8° C.L.)
 (T=461.73')

D 88-23740

S=200.00'
 (S=5°00'00")
 (LS=200')
 (α=2.5)

731+33.01 PS

733+33.01 PSC

(734+00)
 (735+00)

735+94.75 PI
 N 259°39'.54"
 E 4398921.41'

SEC. 35, T.36S., R.3E., W.M.
 SEC. 2, T.37S., R.3E., W.M.

D 88-23740

S=200.00'
 (S=8°00'00")
 (LS=200')
 (α=4.0)

R=716.20'
 D= 8° C.L.
 TΔ=54°27'00"
 (8° C.L.)
 (T=469.61')

S=200.00'
 (S=8°00'00")
 (LS=200')
 (α=4.0)

D 88-23740

Ease. For Drainage Facilities
 V 537 P 162
 V 534 P 61

715+00

D 88-23740

D 97-30863

718+62.64 PI
 N 268867.52
 E 4397338.54

720+00

722+13.66 PSC

722+03.25 AH
 722+13.66 BK
 EQUATION

(75')

(720+00)

(724+00)

725+00

(75')

(100')

(50')

(150')

(723+50)

LAKE OF THE WOODS HIGHWAY (OR 140)

730+00

N 64°00'00" E
 (N 62°40'00" E)

(50')

(80')

(730+00)

D 97-30863

(75')

(60')

(100')

(80')

(732+00)

SCALE 1" = 100'



I:\PROJECTS\590\590-10\Survey\Final\14211ret_east.dgn
 1/19/2006

OBEC CONSULTING ENGINEERS
 1335 Poplar Drive
 Medford, OR 97504
 TEL. (541) 774-5590 FAX. (541) 774-5591

HORIZONTAL CONTROL,
 RECOVERY AND RETRACEMENT MAP
 OR 140 N. FORK LITTLE BUTTE CR.-GREEN SPRINGS HWY.
 EAST SECTION - MP 22 TO MP 26
 JACKSON COUNTY

ODOT KEY NO. 14211
 JANUARY 18, 2005
 SCALE 1"=100'

| LEGEND | |
|-------------------------|--|
| () RECORD PER 8B-13-21 | — RIGHT-OF-WAY |
| ○ FOUND MONUMENT | — PROPERTY LINE |
| ■ POWER POLE | --- EDGE PAVEMENT |
| ★ SET GPS POINT | ----- SETBACK LINE PER SPECIAL USE PERMIT UNLESS OTHERWISE NOTED |

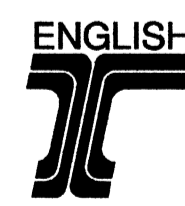

REGISTERED PROFESSIONAL LAND SURVEYOR

Bret Elithorp
 OREGON
 JAN. 14, 2003
BRET N. ELITHORP
 63148

RENEWAL DATE: DEC. 31, 2007
 SIGNED: 1-20-06

APPROVED BY: *J. R. P...* OBEC
 SURVEY GROUP MANAGER TITLE

DESIGNED: B. ELITHORP
 DRAWN: R. ODEAR
 PROJ. NO. 590-10
 CHK'D: J. PARIANI
 SHT. 8 OF 12
 FILE NO. 15935S

S 1/2 SEC 33 T36S R3E WM
 S 1/2 SEC 34 T36S R3E WM
 S 1/2 SEC 35 T36S R3E WM
 S 1/2 SEC 36 T36S R3E WM
 N 1/2 SEC 2 T37S R3E WM
 N 1/2 SEC 3 T37S R3E WM
 NE 1/4 SEC 4 T37S R3E WM

RECEIVED
 Date 1-19-06 By BB
 This survey consists of:
12 sheet(s) Map
0 page(s) Narrative
 JACKSON COUNTY
 SURVEYOR

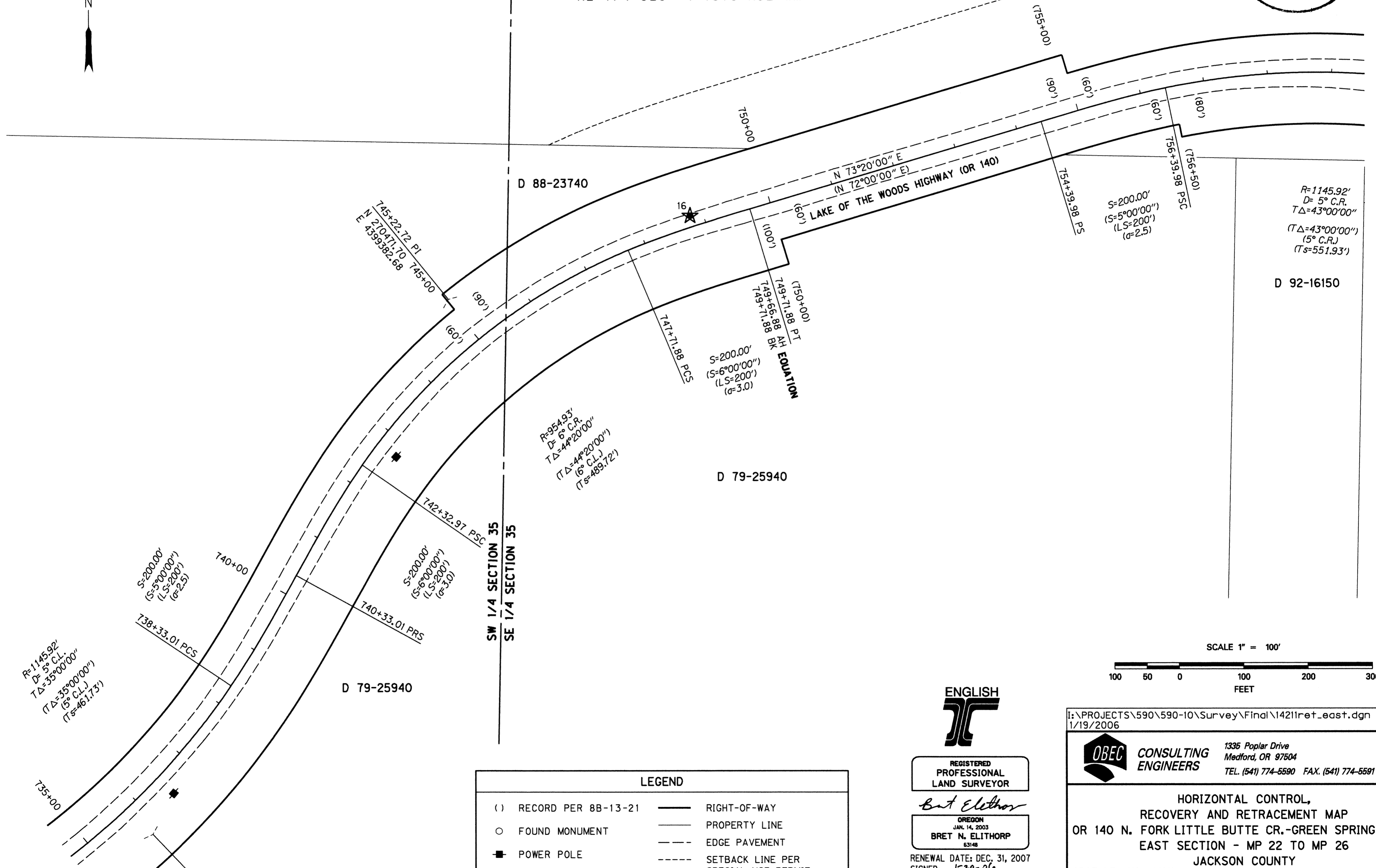
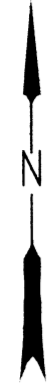

R=1145.92'
 D= 5° C.R.
 TΔ=43°00'00"
 (TΔ=43°00'00")
 (5° C.R.)
 (Ts=551.93')
 D 92-16150

R=1145.92'
 D= 5° C.L.
 TΔ=35°00'00"
 (5° C.L.)
 (Ts=461.73')

R=954.93'
 D= 6° C.R.
 TΔ=44°20'00"
 (6° C.L.)
 (Ts=489.72')

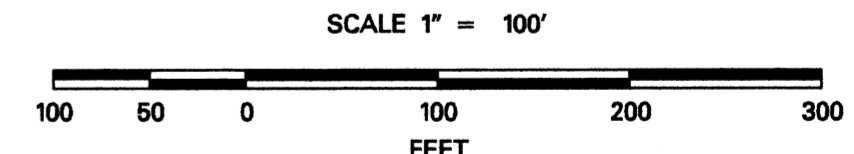

SW 1/4 SECTION 35
 SE 1/4 SECTION 35

| LEGEND | |
|-------------------------|--|
| () RECORD PER 8B-13-21 | — RIGHT-OF-WAY |
| ○ FOUND MONUMENT | — PROPERTY LINE |
| ■ POWER POLE | --- EDGE PAVEMENT |
| ★ SET GPS POINT | ----- SETBACK LINE PER SPECIAL USE PERMIT UNLESS OTHERWISE NOTED |



REGISTERED PROFESSIONAL LAND SURVEYOR

Bret N. Elithorp
 OREGON
 JAN. 14, 2003
 BRET N. ELITHORP
 63148

RENEWAL DATE: DEC. 31, 2007
 SIGNED: 1-20-06

APPROVED BY: *[Signature]* OBEC
 SURVEY GROUP MANAGER TITLE

I:\PROJECTS\590\590-10\Survey\Final\14211ret_east.dgn
 1/19/2006

OBEC CONSULTING ENGINEERS
 1335 Poplar Drive
 Medford, OR 97504
 TEL. (541) 774-5590 FAX. (541) 774-5591

HORIZONTAL CONTROL, RECOVERY AND RETRACEMENT MAP
 OR 140 N. FORK LITTLE BUTTE CR.-GREEN SPRINGS HWY.
 EAST SECTION - MP 22 TO MP 26
 JACKSON COUNTY

ODOT KEY NO. 14211
 JANUARY 18, 2005

SCALE 1"=100'

| | | |
|-----------------------|-------------------|-----------------|
| DESIGNED: B. ELITHORP | PROJ. NO. 590-10 | SHT. 9 OF 12 |
| DRAWN: R. ODEAR | CHK'D: J. PARIANI | FILE NO. 15936S |

S 1/2 SEC 33 T36S R3E WM
 S 1/2 SEC 34 T36S R3E WM
 S 1/2 SEC 35 T36S R3E WM
 S 1/2 SEC 36 T36S R3E WM
 N 1/2 SEC 2 T37S R3E WM
 N 1/2 SEC 3 T37S R3E WM
 NE 1/4 SEC 4 T37S R3E WM

RECEIVED
 Date 1-19-06 By *BL*
 This survey consists of:
 12 sheet(s) Map
 0 page(s) Narrative
 JACKSON COUNTY
 SURVEYOR

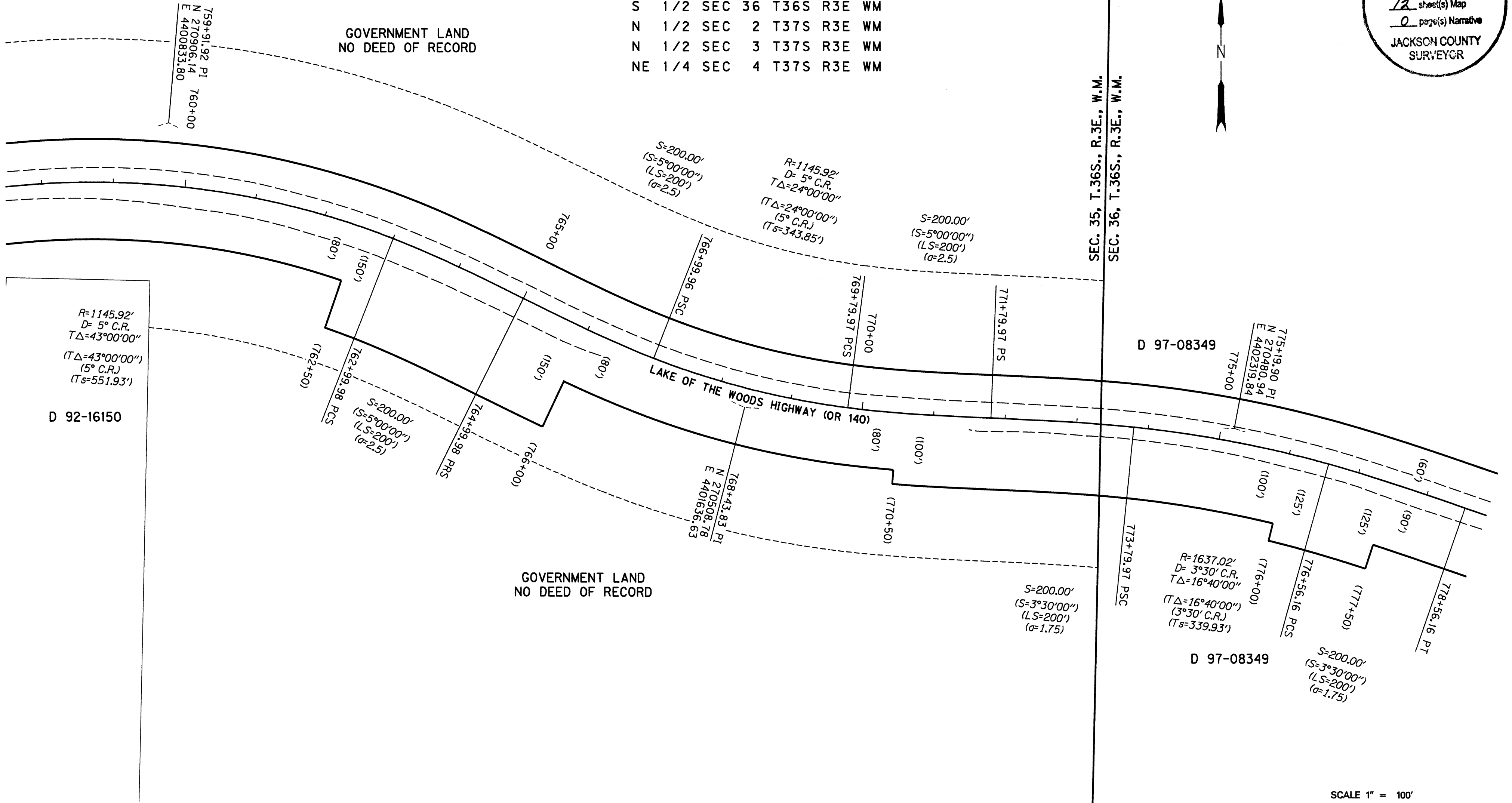
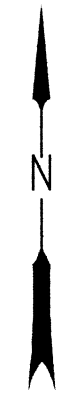

R=1145.92'
 D= 5° C.R.
 TΔ=43°00'00\"/>

D 92-16150

D 97-08349

D 97-08349

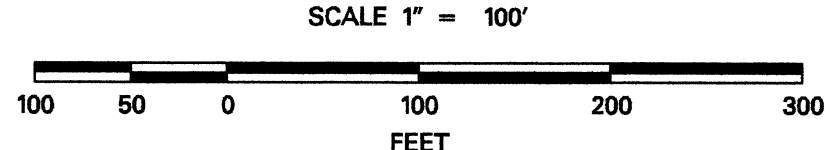

| LEGEND | |
|-------------------------|--|
| () RECORD PER 8B-13-21 | — RIGHT-OF-WAY |
| ○ FOUND MONUMENT | — PROPERTY LINE |
| ■ POWER POLE | - - - EDGE PAVEMENT |
| ★ SET GPS POINT | - - - - SETBACK LINE PER SPECIAL USE PERMIT UNLESS OTHERWISE NOTED |

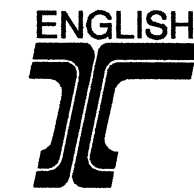

REGISTERED PROFESSIONAL LAND SURVEYOR

B. N. Elithorp
 OREGON
 JAN. 14, 2003
 BRET N. ELITHORP
 63148

RENEWAL DATE: DEC. 31, 2007
 SIGNED: 1-20-06

I:\PROJECTS\590\590-10\Survey\Final\14211ret_east.dgn
 1/19/2006

OBEC CONSULTING ENGINEERS
 1336 Poplar Drive
 Medford, OR 97504
 TEL. (541) 774-5590 FAX. (541) 774-5591

HORIZONTAL CONTROL,
 RECOVERY AND RETRACEMENT MAP
 OR 140 N. FORK LITTLE BUTTE CR.-GREEN SPRINGS HWY.
 EAST SECTION - MP 22 TO MP 26
 JACKSON COUNTY

ODOT KEY NO. 14211
 JANUARY 18, 2005
 SCALE 1"=100'

| | | | |
|--|-----------------------|-------------------|-----------------|
| APPROVED BY: <i>John R. Pannini</i> OBEC SURVEY GROUP MANAGER TITLE | DESIGNED: B. ELITHORP | PROJ. NO. 590-10 | SHT. 10 OF 12 |
| | DRAWN: R. ODEAR | CHK'D: J. PARIANI | FILE NO. 159375 |

S 1/2 SEC 33 T36S R3E WM
 S 1/2 SEC 34 T36S R3E WM
 S 1/2 SEC 35 T36S R3E WM
 S 1/2 SEC 36 T36S R3E WM
 N 1/2 SEC 2 T37S R3E WM
 N 1/2 SEC 3 T37S R3E WM
 NE 1/4 SEC 4 T37S R3E WM

RECEIVED
 Date 1-19-06 By BB
 This survey consists of:
 12 sheet(s) Map
 2 page(s) Narrative
 JACKSON COUNTY
 SURVEYOR

18

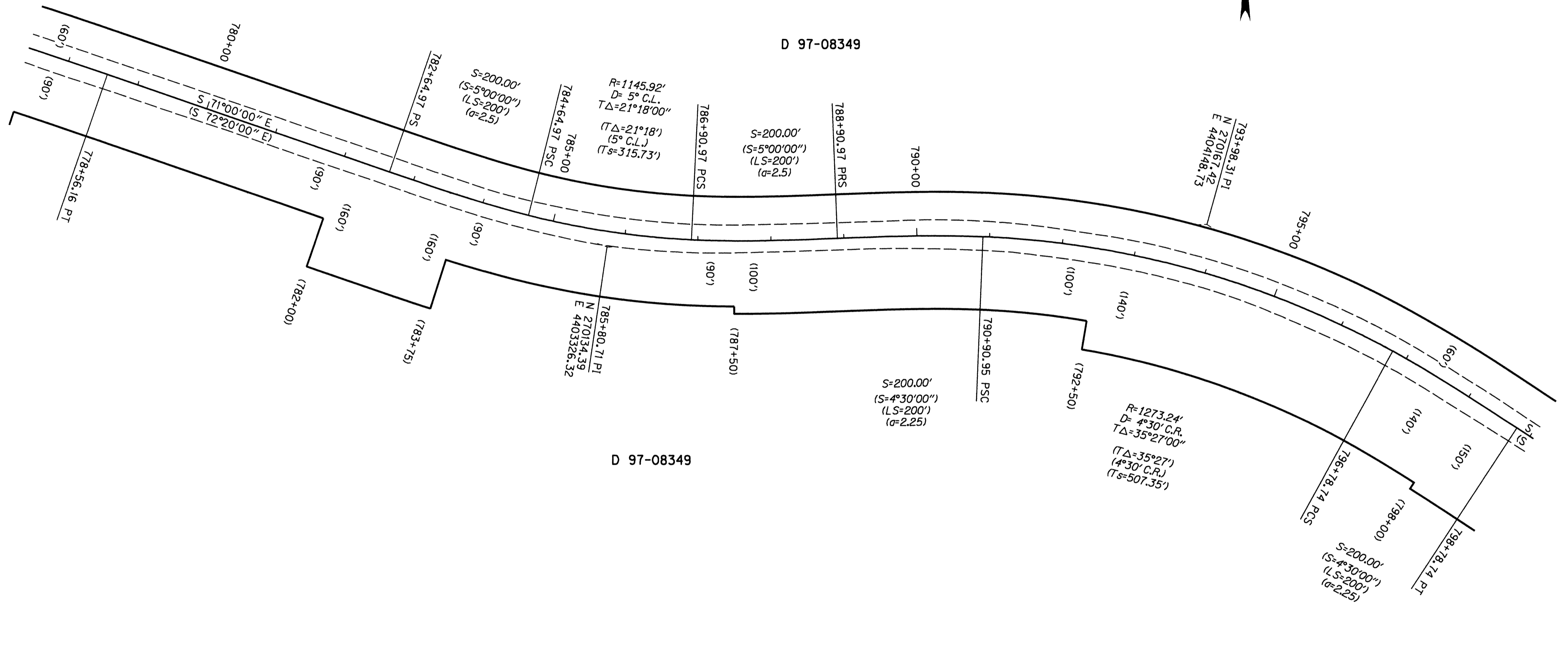

D 97-08349

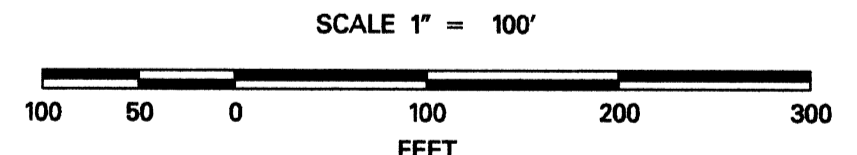

| LEGEND | |
|-------------------------|--|
| () RECORD PER 8B-13-21 | — RIGHT-OF-WAY |
| ○ FOUND MONUMENT | — PROPERTY LINE |
| ■ POWER POLE | - - - EDGE PAVEMENT |
| ★ SET GPS POINT | - - - - SETBACK LINE PER SPECIAL USE PERMIT UNLESS OTHERWISE NOTED |

ENGLISH

 REGISTERED PROFESSIONAL LAND SURVEYOR
Bret Elithorp
 OREGON
 JAN. 14, 2003
BRET N. ELITHORP
 63148
 RENEWAL DATE: DEC. 31, 2007
 SIGNED: 1-20-06

i:\PROJECTS\590\590-10\Survey\Final\14211ret_east.dgn
 1/19/2006

CONSULTING ENGINEERS
 1335 Poplar Drive
 Medford, OR 97504
 TEL. (541) 774-5590 FAX. (541) 774-5591

HORIZONTAL CONTROL,
 RECOVERY AND RETRACEMENT MAP
 OR 140 N. FORK LITTLE BUTTE CR.-GREEN SPRINGS HWY.
 EAST SECTION - MP 22 TO MP 26
 JACKSON COUNTY

APPROVED BY: *John P. Pariani*
 SURVEY GROUP MANAGER

ODOT KEY NO. 14211
 JANUARY 18, 2005
 SCALE 1"=100'
 DESIGNED: B. ELITHORP
 PROJ. NO. 590-10
 SHT. 11 OF 12
 DRAWN: R. ODEAR
 CHK'D: J. PARIANI
 FILE NO. 15938S

S 1/2 SEC 33 T36S R3E WM
 S 1/2 SEC 34 T36S R3E WM
 S 1/2 SEC 35 T36S R3E WM
 S 1/2 SEC 36 T36S R3E WM
 N 1/2 SEC 2 T37S R3E WM
 N 1/2 SEC 3 T37S R3E WM
 NE 1/4 SEC 4 T37S R3E WM

RECEIVED
 Date 1-19-06 By BB
 This survey Consists of:
12 sheet(s) Map
0 page(s) Narrative
 JACKSON COUNTY
 SURVEYOR

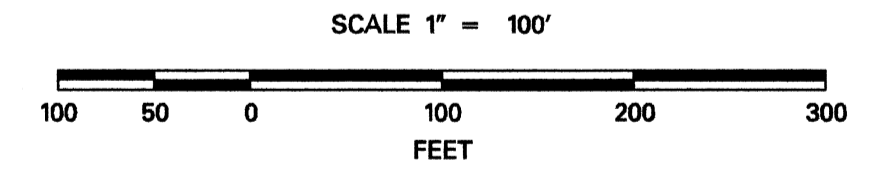
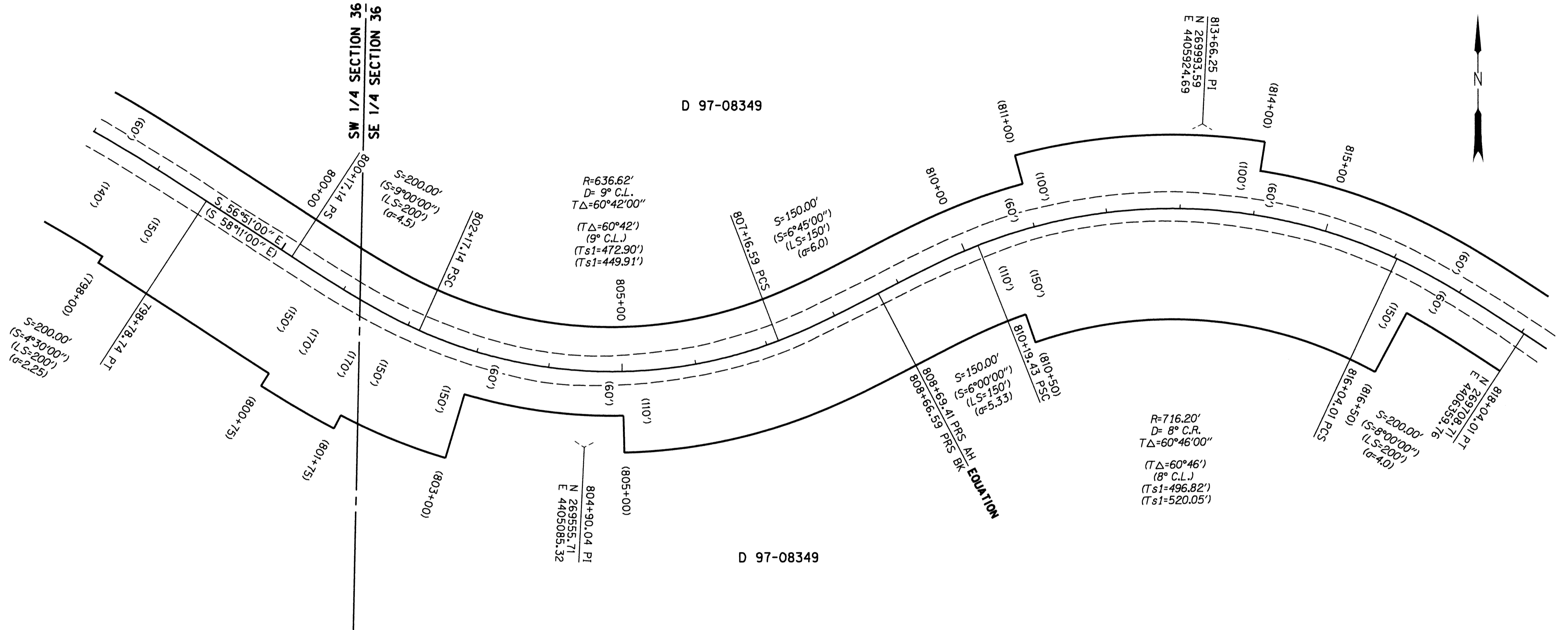

| LEGEND | |
|-------------------------|--|
| () RECORD PER 8B-13-21 | — RIGHT-OF-WAY |
| ○ FOUND MONUMENT | — PROPERTY LINE |
| ■ POWER POLE | - - - EDGE PAVEMENT |
| ★ SET GPS POINT | - - - - SETBACK LINE PER SPECIAL USE PERMIT UNLESS OTHERWISE NOTED |

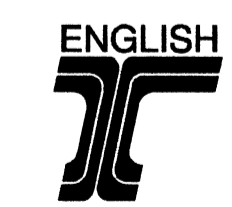

REGISTERED PROFESSIONAL LAND SURVEYOR

Bret N. Elithorp
 OREGON
 JAN. 14, 2003
BRET N. ELITHORP
 63148

RENEWAL DATE: DEC. 31, 2007
 SIGNED: 1-2-06

APPROVED BY: *John P. ...* OBEC
 SURVEY GROUP MANAGER TITLE

I:\PROJECTS\590\590-10\Survey\Final\1421ret_east.dgn
 1/19/2006

OBEC CONSULTING ENGINEERS
 1335 Poplar Drive
 Medford, OR 97504
 TEL. (541) 774-5590 FAX. (541) 774-5591

HORIZONTAL CONTROL,
 RECOVERY AND RETRACEMENT MAP
 OR 140 N. FORK LITTLE BUTTE CR.-GREEN SPRINGS HWY.
 EAST SECTION - MP 22 TO MP 26
 JACKSON COUNTY

ODOT KEY NO. 14211
 JANUARY 18, 2005
 SCALE 1"=100'

| | | |
|-----------------------|-------------------|-----------------|
| DESIGNED: B. ELITHORP | PROJ. NO. 590-10 | SHT. 12 OF 12 |
| DRAWN: R. ODEAR | CHK'D: J. PARIANI | FILE NO. 15939S |