

MAP OF SURVEY

LOCATED IN
THE SOUTHWEST QUARTER OF SECTION 35,
TOWNSHIP 35 SOUTH, RANGE 1 WEST,
WILLAMETTE MERIDIAN
JACKSON COUNTY, OREGON

FOR
LOUISE SANDOVAL

BY
SMITH SURVEYING
LLOYD R. "BUTCH" SMITH
7050 HIGHWAY 140
EAGLE POINT, OREGON 97524
(541) 826-2509

JANUARY 28, 2006

**** RECEIVED ****
Date 2-1-06 By LS
This survey Consists of:
1 sheet(s) Map
0 page(s) Narrative
JACKSON COUNTY
SURVEYOR

FOUND
BRASS CAP
N.W. CORNER OF
D.L.C. NO. 39
JACKSON COUNTY
RE-ESTABLISH
1982

SCALE: 1" = 100'

LEGEND

- FOUND 5/8" PIN PER F.S. 7368, UNLESS NOTED OTHERWISE.
- ▲ COMPUTED POSITION.
- SET 5/8"x24" IRON REBAR WITH PLASTIC CAP STAMPED "LS 2011" - WITNESS CORNER.
- D.L.C. DONATION LAND CLAIM.
- F.S. FILED SURVEY WITH JACKSON COUNTY SURVEYOR'S OFFICE.
- O.R. OFFICIAL RECORDS, JACKSON COUNTY, OREGON.
- (...) RECORD DATA.

PURPOSE: MONUMENT TAX LOT 1800 AS REQUESTED BY CLIENT.

PROCEDURE: I RECOVERED MONUMENTS AS SHOWN ON ACCOMPANIED MAP. I ESTABLISHED WITNESS CORNERS ON RIGHT-OF-WAYS OF REESE CREEK ROAD AND BROWNSBORO-EAGLE POINT ROAD. SOUTHWEST CORNER OF D.L.C. NO. 39 WAS BADLY BENT, CALCULATED POSITION WAS DETERMINED FROM JACKSON COUNTY RE-ESTABLISH 1996.

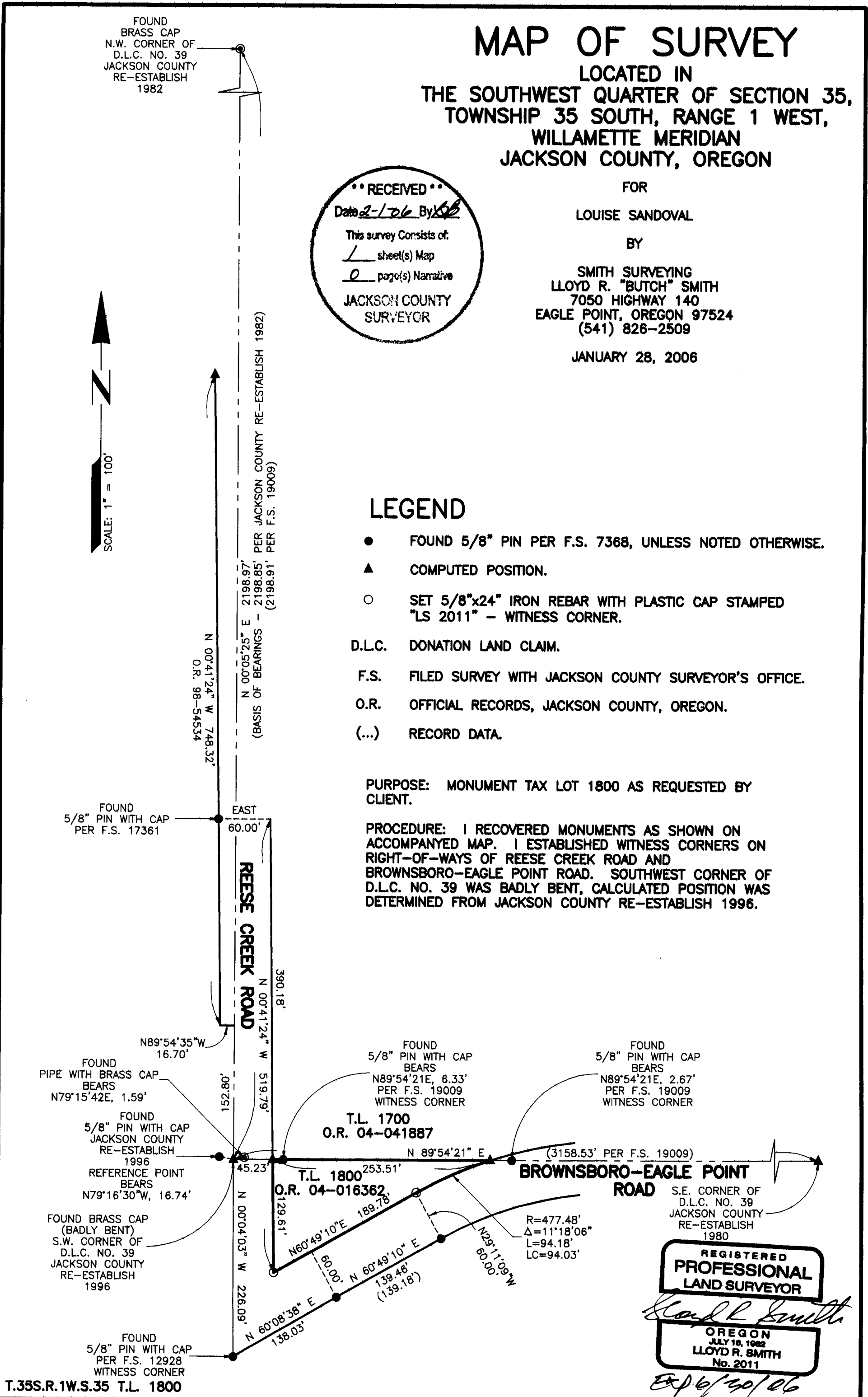

REGISTERED
PROFESSIONAL
LAND SURVEYOR

Lloyd R. Smith

OREGON
JULY 18, 1982
LLOYD R. SMITH
No. 2011

Exp 6/20/06

T.35S.R.1W.S.35 T.L. 1800