

**SURVEY FOR:**  
TRAIL TOUGH PRODUCTS  
1031 NARREGAN STREET  
MEDFORD, OR 97501

**SURVEY BY:**  
L.J. FRIAR & ASSOCIATES, P.C.  
CONSULTING LAND SURVEYORS  
816 WEST EIGHTH STREET  
MEDFORD, OREGON 97501  
PHONE: (541) 772-2782  
EMAIL: LJFRIAR@CHARTER.NET

**LEGEND:**

- = FOUND BRASS CAP IN CONCRETE FOR STREET INTERSECTION.
  - = FOUND 5/8" IRON PIN W/ PLASTIC CAP MKD. BATH LS1069 PER FS11626.
  - = FOUND 5/8" IRON PIN W/ PLASTIC CAP MKD. EDWARDS LS2339 PER FS13212.
  - = FOUND 5/8" IRON PIN W/ PLASTIC CAP MKD. THOMAS LS505 PER FS11267.
  - ✕ = FOUND 5/8" IRON PIN PER FS8074.
  - = FOUND 5/8" IRON PIN PER FS5370.
  - = FOUND 5/8" IRON PIN W/ PLASTIC CAP MKD. L.J. FRIAR & ASSOC. PER FS18705
  - = SET 5/8" x 24" IRON PIN W/ PLASTIC CAP MKD. L.J. FRIAR & ASSOC.
- ORJCO = OFFICIAL RECORDS OF JACKSON COUNTY, OREGON.  
 FS = FILED SURVEY #  
 JCDR = JACKSON COUNTY DEED RECORDS  
 ( ) = DEED RECORD DATA  
 WC = WITNESS CORNER  
 PUE = PUBLIC UTILITY EASEMENT.

BASIS OF BEARINGS: SURVEY NO. 2913 AS SHOWN HEREON.  
DATE: JANUARY 26, 2006 UNIT OF MEASUREMENT: FEET SCALE: 1" = 30'

**SURVEY NARRATIVE TO COMPLY WITH O.R.S. 209.250**

**PURPOSE:** To survey and monument the Southerly of two adjusted tracts created through a Property Line Adjustment and prepare legal descriptions of the resultant tracts.  
**PROCEDURE:** From control established by this office during Survey No. 18705, set pins at the locations shown hereon to mark the adjusted property line per the client's request. Prepared legal descriptions of the adjusted tracts for use in the recording of deeds.

**MAP OF SURVEY**  
PROPERTY LINE ADJUSTMENT  
In Lot 3, Block 2 of MINGUS SUBDIVISION &  
located in the S.E. 1/4 of Sec. 24, T.37S., R.2W., W.M.  
City of Medford Jackson County, Oregon

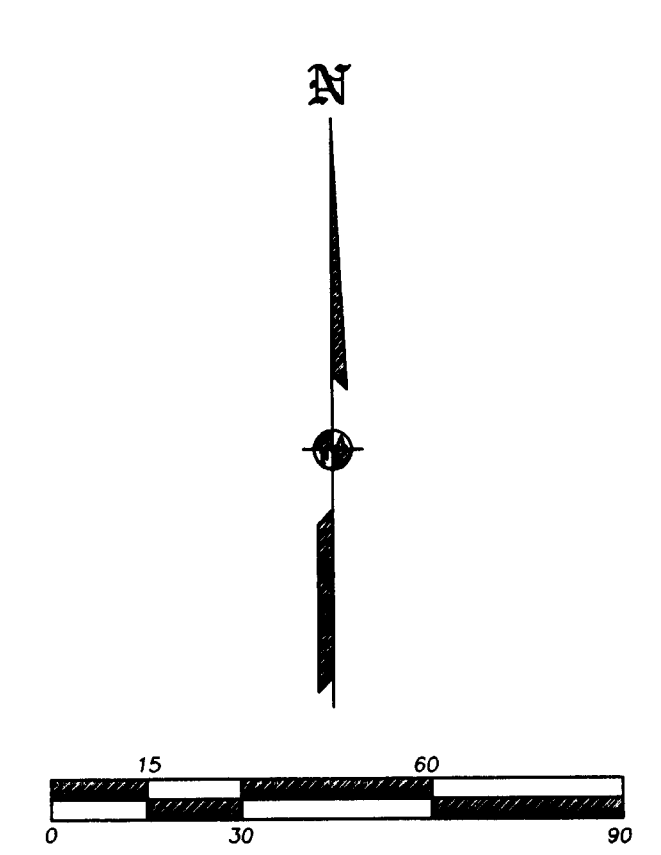
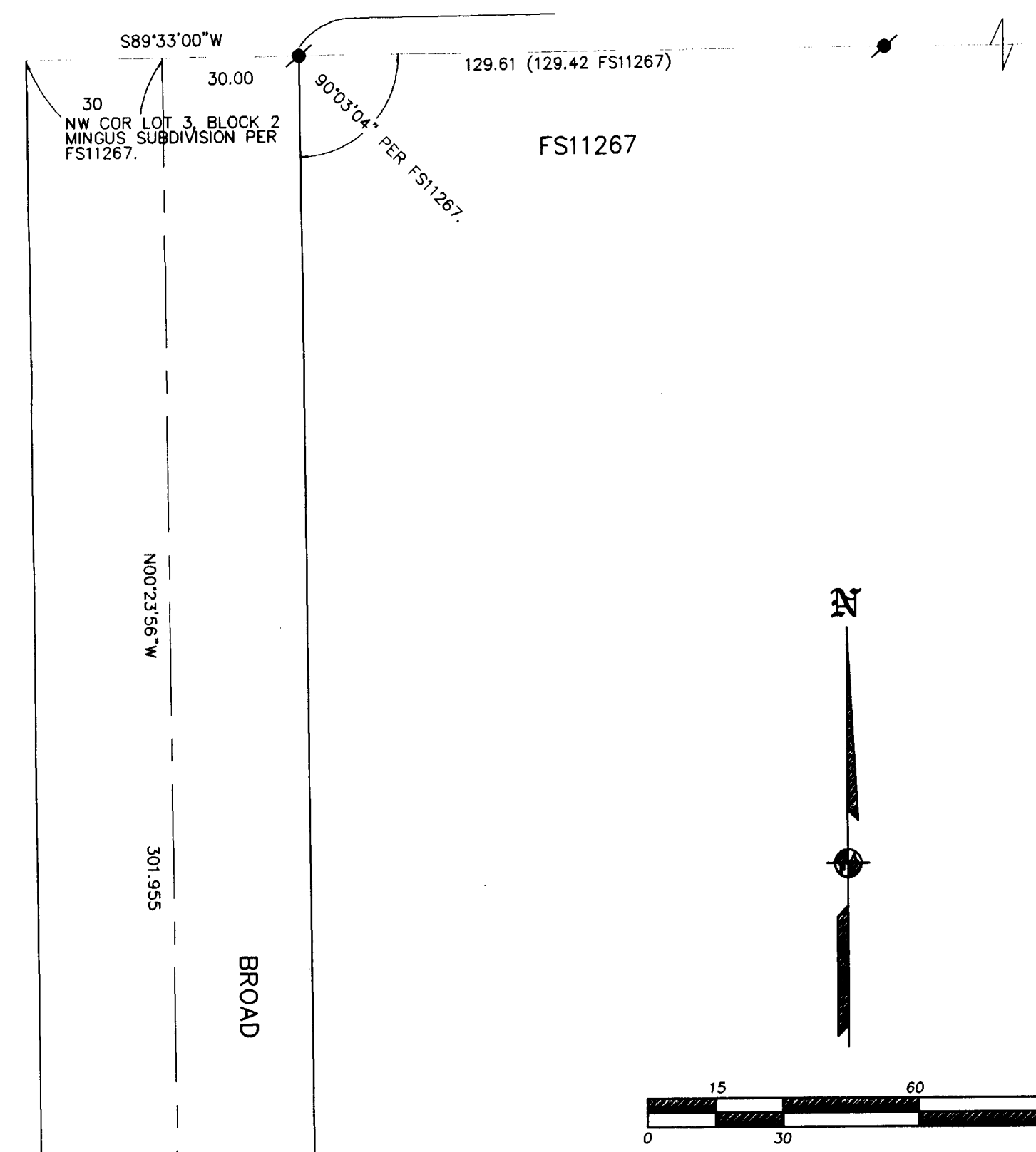
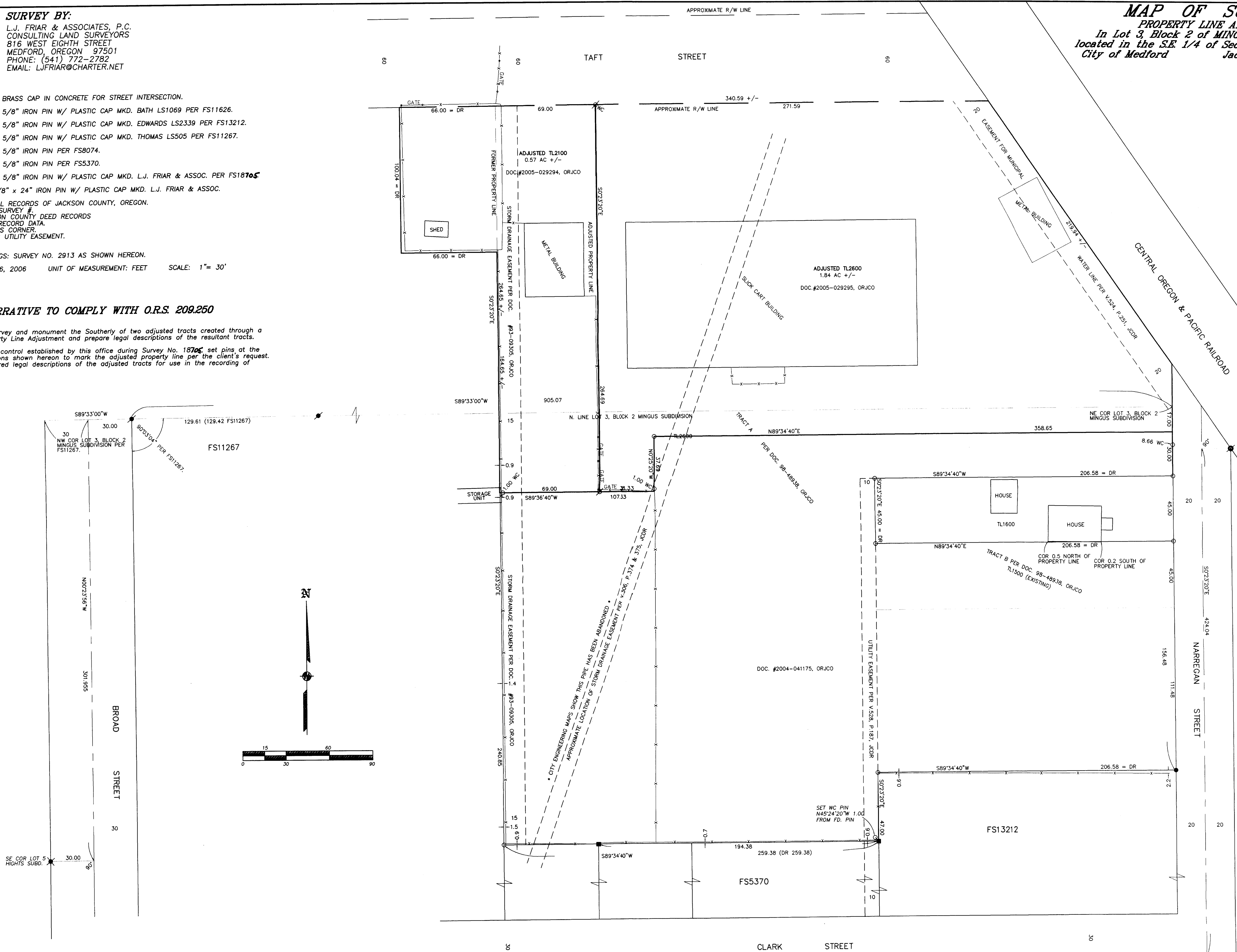

REGISTERED PROFESSIONAL LAND SURVEYOR  
*Jan E. Hibbs*  
OREGON  
JULY 17, 1986  
JAMES E. HIBBS  
2234  
RENEWAL DATE 6-30-07

RECEIVED  
DATE 1-26-06 BY *CH*  
This survey consists of:  
1 sheet(s) Map  
0 page(s) Narrative  
JACKSON COUNTY SURVEYOR