

MAP OF SURVEY
 FOR
PROPERTY LINE ADJUSTMENT
 FILE NO. SUB 2004-00116
 LOCATED IN
 SOUTHEAST QUARTER OF SECTION 32
 AND
 SOUTH HALF OF SECTION 33,
 TOWNSHIP 36 SOUTH, RANGE 2 WEST,
 WILLAMETTE MERIDIAN
 JACKSON COUNTY, OREGON

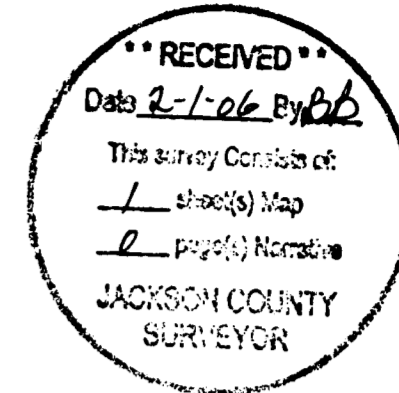

FOR
 J.C. AND CAROLYN WINGFIELD
 BY
 SMITH SURVEYING
 LLOYD R. "BUTCH" SMITH
 7050 HIGHWAY 140
 EAGLE POINT, OREGON 97524
 (541) 826-2509
 DECEMBER 3, 2005

LEGEND

- FOUND 5/8" IRON REBAR PER F.S. 4037.
- FOUND 5/8" IRON REBAR PER F.S. 3374, UNLESS NOTED OTHERWISE.
- ⊕ FOUND BRASS CAP JACKSON COUNTY SURVEYOR.
- SET 5/8"x30" IRON REBAR WITH PLASTIC CAP STAMPED "L.S. 2011".
- x— BARBED WIRE FENCE.
- F.S. FILED SURVEY, JACKSON COUNTY SURVEYOR'S OFFICE.
- (.....) RECORD DATA.

APPROVAL

December 14, 2005 Lance W. Vincent
 DATE JACKSON COUNTY PLANNING DIVISION

PURPOSE: TO ADJUST PROPERTY LINES AS REQUESTED BY CLIENT.

PROCEDURE: EASTERLY BOUNDARY OF D.L.C. NO. 62 AND THE CENTERLINE OF SEVEN OAKS ROAD WERE HELD FOR CONTROLLING THE EAST AND WEST BOUNDARIES. THE NORTH AND SOUTH BOUNDARIES WERE PER DEED RECORD.

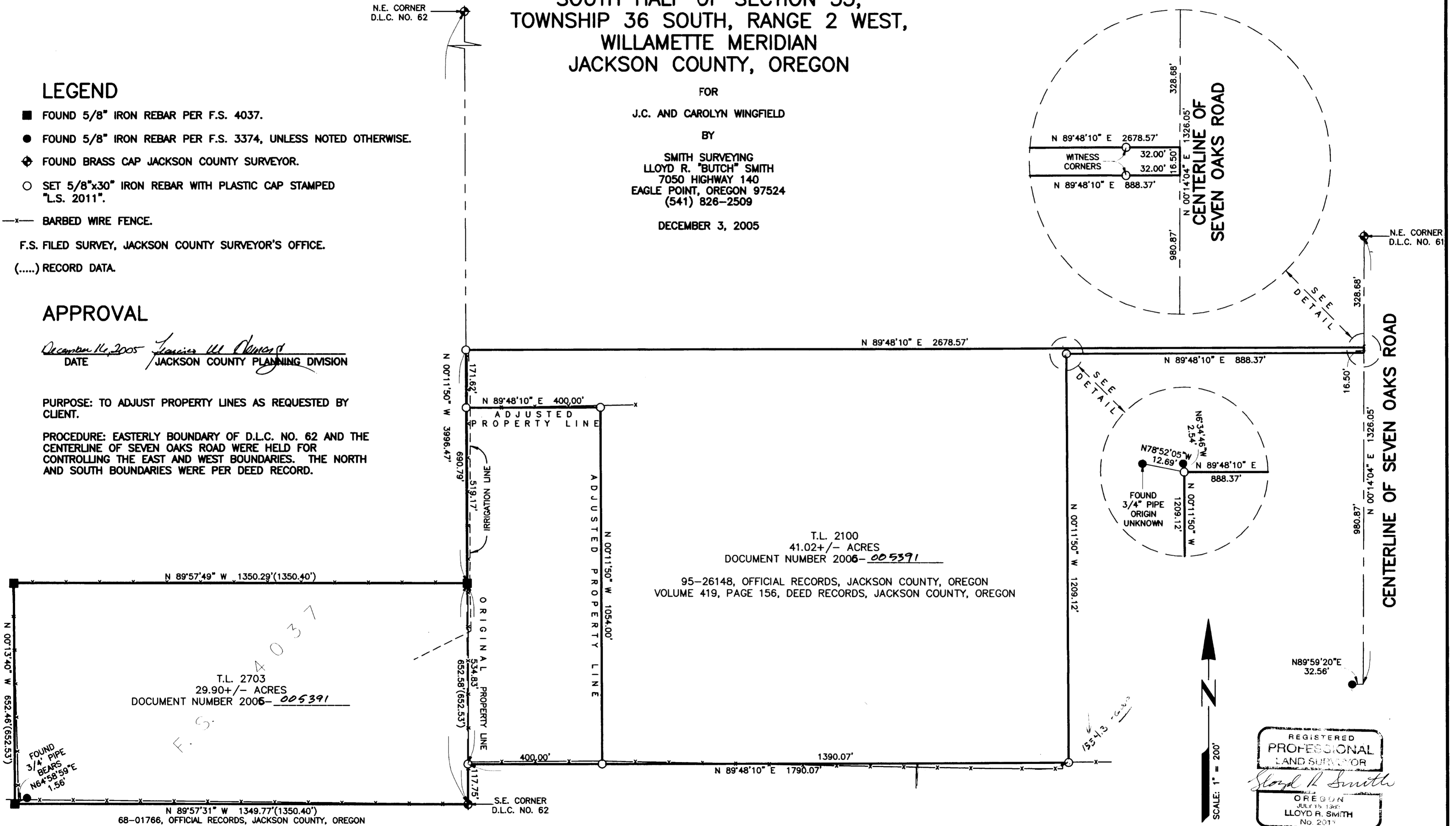

T.L. 2100
 41.02+/- ACRES
 DOCUMENT NUMBER 2006-005391
 95-26148, OFFICIAL RECORDS, JACKSON COUNTY, OREGON
 VOLUME 419, PAGE 156, DEED RECORDS, JACKSON COUNTY, OREGON

T.L. 2703
 29.90+/- ACRES
 DOCUMENT NUMBER 2006-005391

