

MAP OF SURVEY

LOCATED IN
 THE SOUTHWEST QUARTER OF SECTION 15,
 TOWNSHIP 34 SOUTH, RANGE 1 WEST,
 WILLAMETTE MERIDIAN
 JACKSON COUNTY, OREGON

FOR
 BILL SISSON
 BY

SMITH SURVEYING
 LLOYD R. "BUTCH" SMITH
 7050 HIGHWAY 140
 EAGLE POINT, OREGON 97524
 (541) 826-2509

JANUARY 18, 2006

F. S. 6 2 7 4

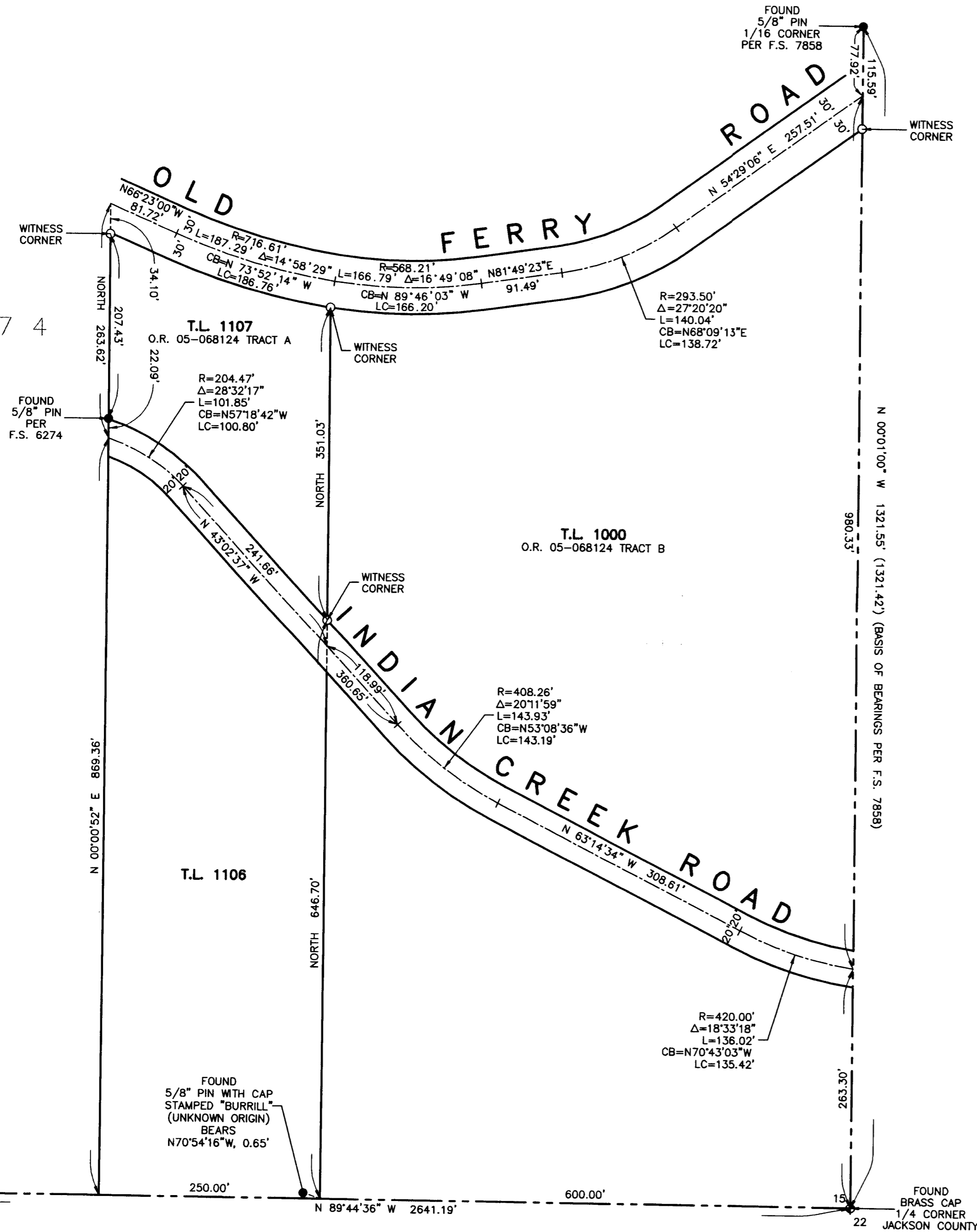

LEGEND

- FOUND MONUMENT AS NOTED.
 - SET 5/8"x24" IRON REBAR WITH PLASTIC CAP STAMPED "LS 2011".
- F.S. FILED SURVEY WITH JACKSON COUNTY SURVEYOR'S OFFICE.
 O.R. OFFICIAL RECORDS, JACKSON COUNTY, OREGON.
 (...) RECORD DATA.

PURPOSE: SET DEED CORNERS AS REQUESTED BY CLIENT.

PROCEDURE: FOUND EXISTING MONUMENTS AS INDICATED. COMPUTED DEED CORNERS AS SHOWN. PAINTED CENTERLINES OF OLD FERRY AND INDIAN CREEK ROADS WERE USED TO DETERMINE ROAD ALIGNMENT.

REGISTERED
 PROFESSIONAL
 LAND SURVEYOR
 Lloyd R. Smith
 OREGON
 JULY 16, 1962
 LLOYD R. SMITH
 No. 2011

Exp 6/30/06

RECEIVED
 Date 1-24-06 By *BS*
 This survey consists of:
 1 sheet(s) Map
 2 page(s) Narrative
 JACKSON COUNTY
 SURVEYOR