

MAP OF SURVEY  
 FOR  
 EVELYN S. HUGHES  
 2450 WREN RIDGE DRIVE  
 EAGLE POINT, OR 97524  
 SITUATED IN  
 SE1/4, SECTION 6  
 T.37S., R.1E., W.M.  
 JACKSON COUNTY, OREGON  
 JANUARY 13, 2006

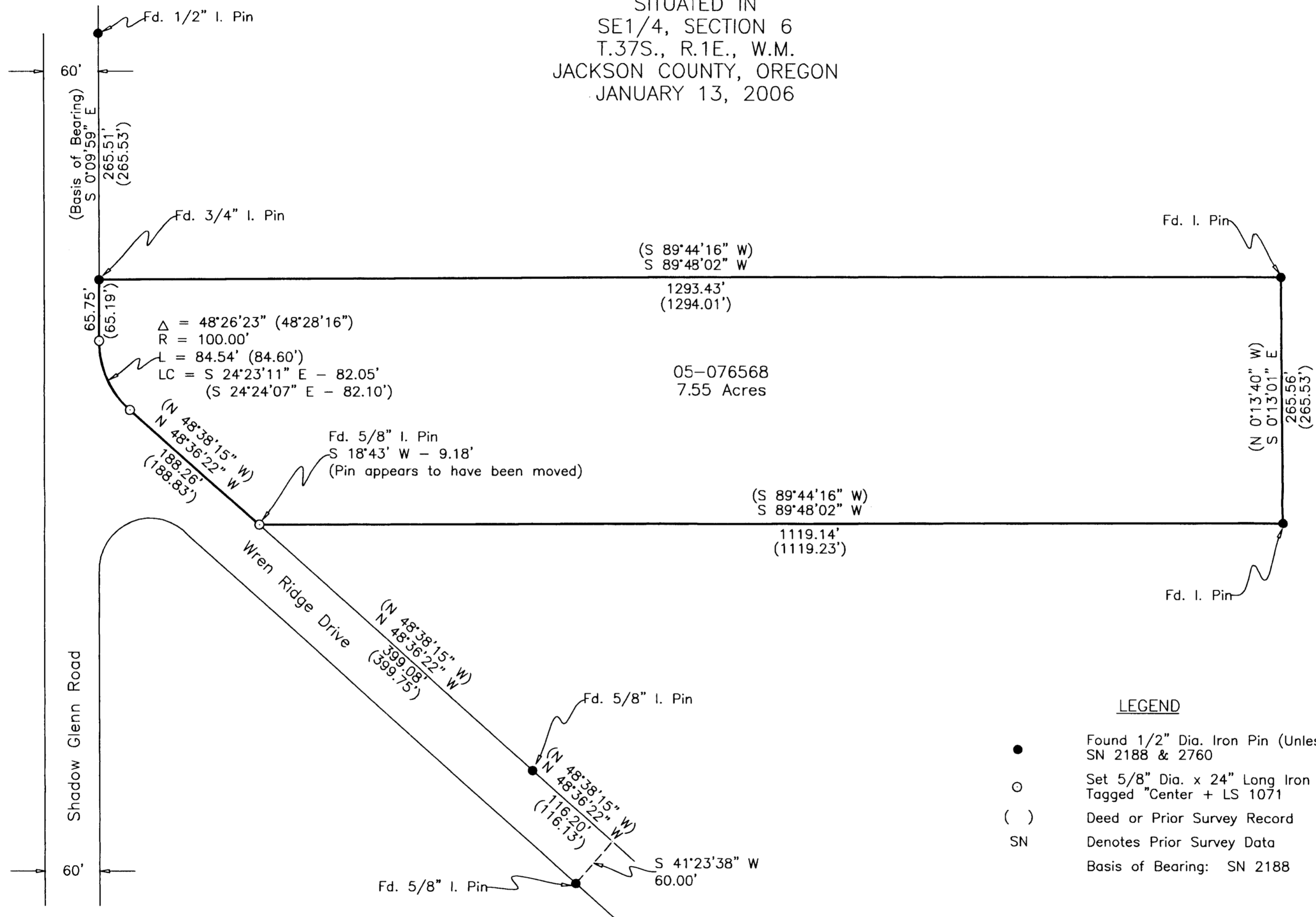

LEGEND

- Found 1/2" Dia. Iron Pin (Unless otherwise noted.)  
SN 2188 & 2760
- Set 5/8" Dia. x 24" Long Iron Pin  
Tagged "Center + LS 1071
- ( ) Deed or Prior Survey Record
- SN Denotes Prior Survey Data
- Basis of Bearing: SN 2188

Survey Narrative To Comply With O.R.S. 209.250

Purpose: To survey and monument the corner points of the land described within Deed No. 05-076568.

Procedure: Recovered corner monuments established by E.A. McGinty, LS No. 301, Reference Filed Surveys 2188 and 2760. Corner monuments along the Easterly Right-of-Way Line of Wren Drive were replaced utilizing monuments recovered along Wren Drive as control. The South line was held parallel to the North line.

Equipment Utilized in Survey: Nikon DTM 420 Electronic Total Station Theodolite and related equipment.

\*\*RECEIVED\*\*  
 Date 1-20-06 By BLD  
 This Survey Consists of:  
 + sheet(s) Map  
 - page(s) Narrative  
 JACKSON COUNTY  
 SURVEYOR

REGISTERED  
 PROFESSIONAL  
 LAND SURVEYOR  
  
 OREGON  
 JULY 30, 1976  
 HAROLD L. CENTER  
 1071  
 Renewal 12/31/07

SURVEYOR  
 HAROLD L. CENTER  
 2604 David Lane  
 Medford, OR 97504  
 Phone 541-535-6108  
 Oregon Certificate No. 1071  
 Certificate Renewal Date: 12/31/07

