

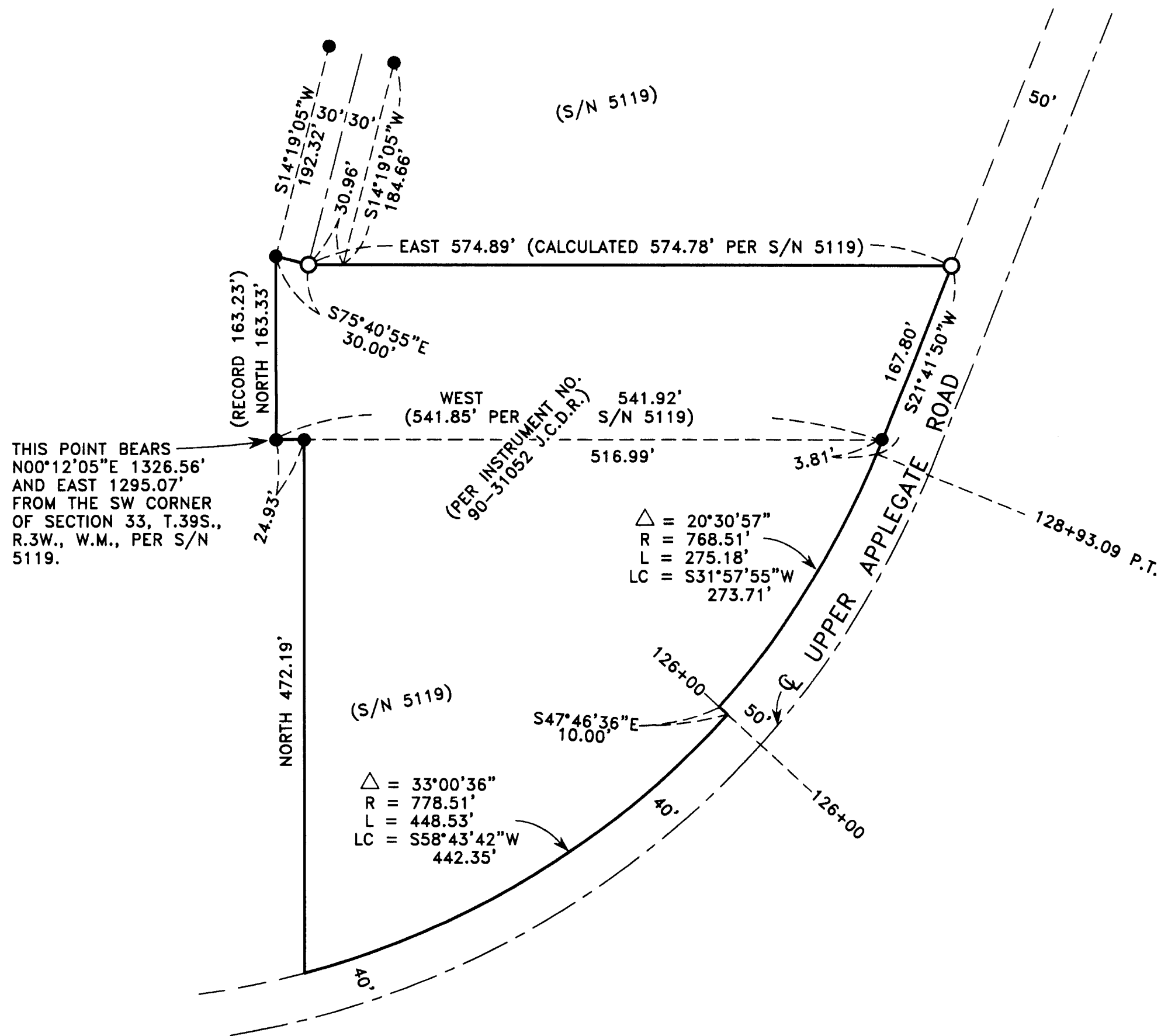

MAP OF SURVEY
 LOCATED IN:
 THE S.W. 1/4 OF SECTION 33
 T.39S., R.3W., W.M.,
 JACKSON COUNTY, OREGON
 FOR:
GARY SCIOCCHETTI
 9040 UPPER APPLGATE ROAD
 JACKSON COUNTY, OREGON 97530



SURVEY NARRATIVE TO COMPLY WITH PARAGRAPH 209.250 OF THE OREGON REVISED STATUTES.

PURPOSE: TO SURVEY, MONUMENT, AND PREPARE A MAP OF SURVEY AS PER CLIENTS REQUEST.

PROCEDURE: UTILIZING INFORMATION AND FOUND MONUMENTATION PER FILED SURVEY NO. 5119 AND INSTRUMENT NO. 90-31052 OF J.C.D.R. FOR CONTROL, I ESTABLISH MONUMENTS AS SHOWN HEREON. THIS SURVEY WAS DONE IN MARCH OF 1991, UNDER MY SUPERVISION. HOWEVER A MAP OF SURVEY WAS NOT FILED AT THAT TIME. THIS MAP IS BEING SUBMITTED AT THIS TIME FOR FILING TO MAKE OF RECORD THE SET MONUMENTS. AN ELECTRONIC TOTAL STATION WAS USED TO MAKE ALL MEASUREMENTS.

HOFFBUHR & ASSOCIATES, INC.

880 GOLF VIEW DRIVE, SUITE 201 MEDFORD, OREGON
 (541) 779-4641 97504

BY: DOUGLAS C. McMAHAN PLS No. 1913
 SCALE: 1" = 100' DATE: DECEMBER 9, 2006
 BASIS OF BEARING: FILED SURVEY NO. 5119

- = Set 5/8"x24" iron pin with plastic cap stamped "D.McMAHAN LS 1913".
- = Found 5/8" iron pin per S/N 5119
- J.C.D.R. = Jackson County Deed Records
- S/N = Filed Survey Number

REGISTERED
PROFESSIONAL
 LAND SURVEYOR

Douglas C. McMahan

OREGON
 JULY 18, 1980
DOUGLAS C. McMAHAN
 No. 1913

RENEWS 12/31/06

