

# MAP

## SURVEY FOR

EMILY B. BLEVINS, RT. 1, BOX 526, TALENT, OREGON

IN D.L.C. NO. 37, T. 39 S., R. 1 W., W.M.

JACKSON COUNTY, ORE.

DATE: 2-28-62

SOLAR DATUM

SCALE: 1" = 50'

REGISTERED  
OREGON  
LAND SURVEYOR

*L. E. Ager*

MARCH 10, 1944  
L. E. AGER  
21

RECEIVED  
JACKSON  
APR 5 1962  
COUNTY  
SURVEYOR

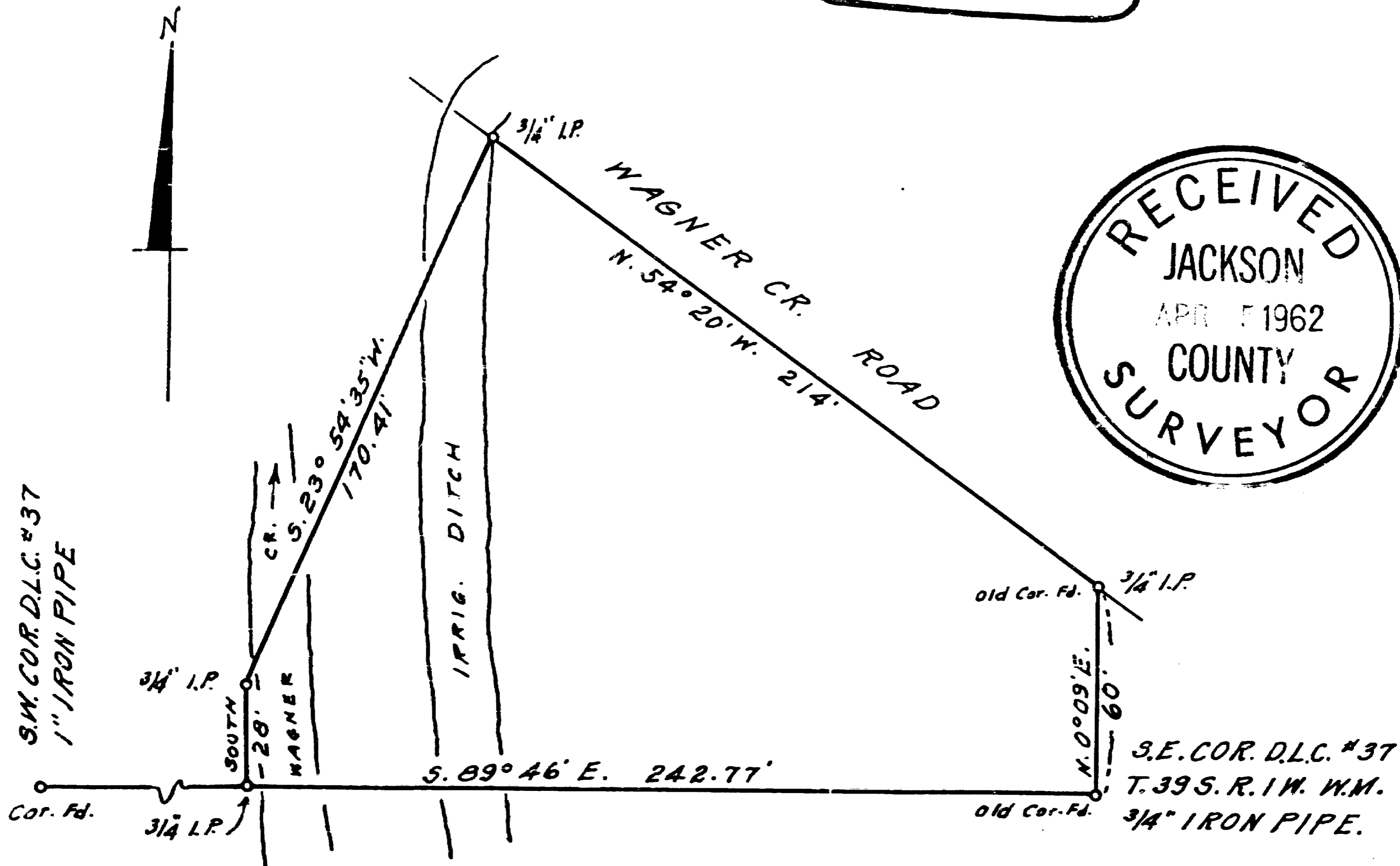

S.W. COR. D.L.C. #37  
1\" IRON PIPE

S.E. COR. D.L.C. #37  
T. 39 S. R. 1 W. W.M.  
3/4\" IRON PIPE.

Survey narrative to comply with ORS 209.250

For: Emily B. Blevins, Rt. 1 Box 526, Talent, Oregon

Purpose: To establish the boundaries of tract shown on map

Procedure: Found old 1" iron pipe at SW corner of D.L.C. # 37, and old ~~1~~ 3/4" iron pipe which was badly bent and partly out of the ground which I replaced with a 3/4" iron pipe at the Southeast corner of said Claim. Found old 3/4 " iron pipe 60 feet North of this corner, Bearing of N. 0° 09' E., from these points I surveyed the tract shown, marked with pipes as shown on map.

REGISTERED  
OREGON  
LAND SURVEYOR

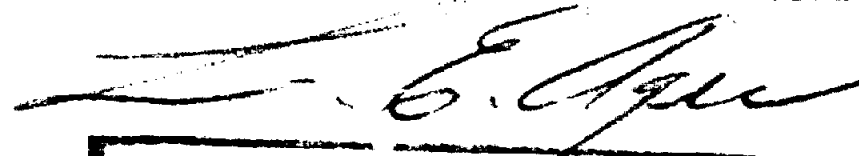

MARCH 10, 1944  
L. E. AGER  
21

RECEIVED  
JACKSON  
1962  
COUNTY  
SURVEYOR

RECEIVED  
JACKSON  
APR 5 1962  
COUNTY  
SURVEYOR