

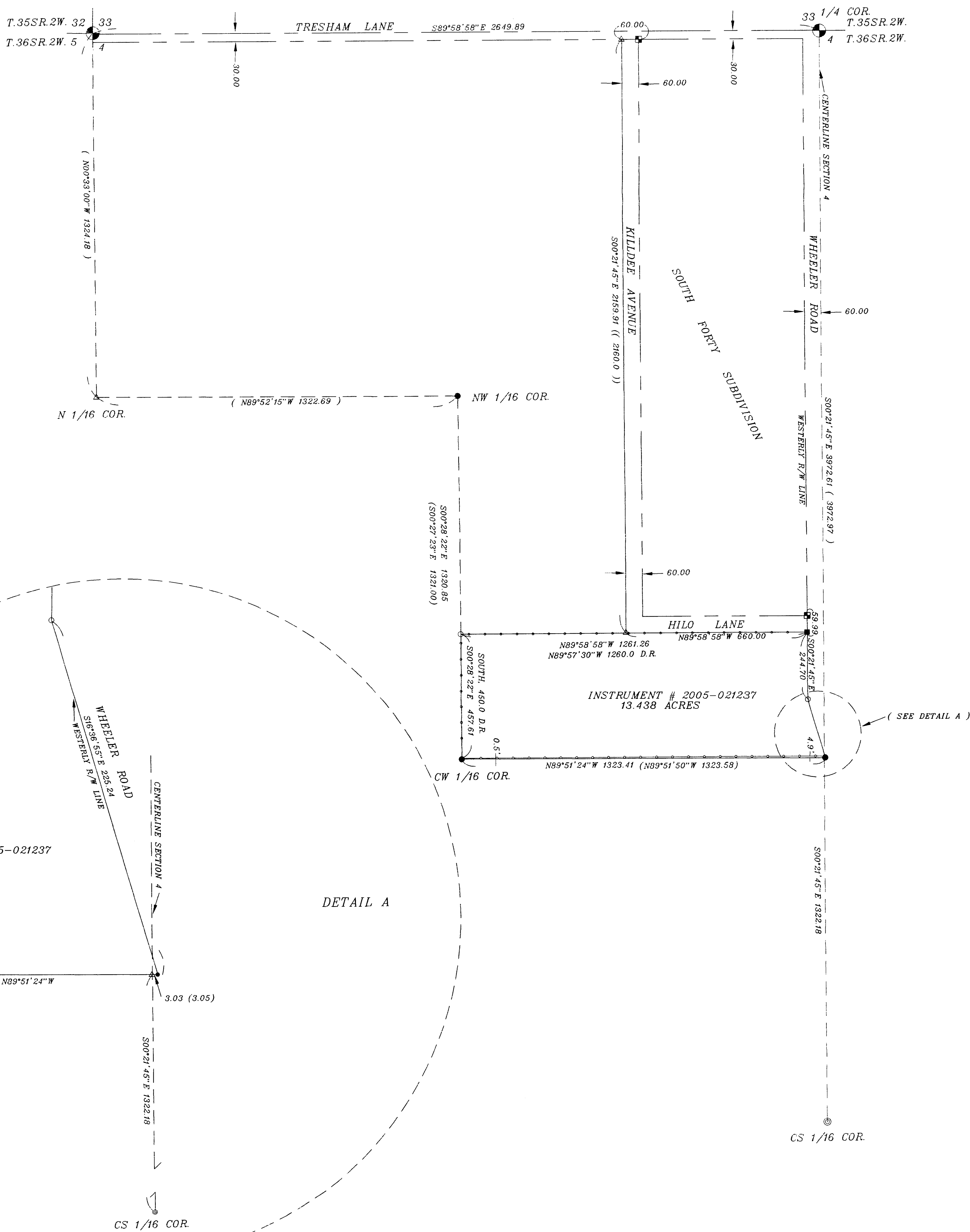

1" = 200'



INSTRUMENT # 2005-021237

DETAIL A

INSTRUMENT # 2005-021237
13.438 ACRES

(SEE DETAIL A)

LEGEND

- SET 5/8" X 24" REBAR WITH PLASTIC CAP MARKED "TEMPLIN LS2359"
 - FD 5/8" X 30" REBAR WITH BATH CAP PER FILED SURVEY NO. 10869
 - FD 1" IRON PIPE PER SOUTH FORTY SUBDIVISION
 - FD 1" AXLE PER SOUTH FORTY SUBDIVISION
 - ⊕ FD. BRASS CAP IN MON. CASE PER COUNTY REESTABLISHMENT
 - ⊙ FD. 1" IRON PIPE (NO BC) PER FILED SURVEY 10869
 - INDICATES EXISTING FENCE
 - △ INDICATES CALCULATED POSITION
 - << >> INDICATES RECORD BEARING/DISTANCE PER SOUTH FORTY SUBDIVISION
 - < > INDICATES RECORD BEARING/DISTANCE PER FILED SURVEY 10869
 - FS INDICATES FILED SURVEY- JACKSON COUNTY SURVEYOR'S OFFICE
 - DR INDICATES DEED RECORD
- BASIS OF BEARING: THE CENTERLINE OF SEC. 4 PER F.S. 10869

PURPOSE: To monument the Deed corners of Instrument number 2005-021237 of the Official Deed records of Jackson County, Oregon.

PROCEDURE: I tied the Northwest corner of Section 4 along with N 1/4 corner, CS 1/16th corner, CW 1/16th corner and the NW 1/16th corner of Section 4. Original monuments set along the perimeter of " SOUTH FORTY SUBDIVISION " were searched for and tied in as shown and were used to establish the North line of Instrument number 2005-021237. Monuments set and found on filed survey number 10869 were used to establish the Westerly right of way line of Wheeler Road; the South boundary line and the Westerly boundary line. Monuments were set as shown.

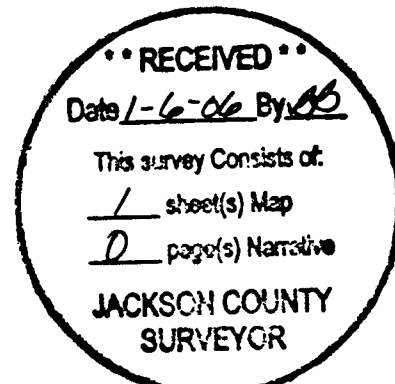

REGISTERED PROFESSIONAL LAND SURVEYOR	RICHARD TEMPLIN LAND SURVEYING P.O. BOX 1946 899-2032 JACKSONVILLE, OREGON 97530
<i>W. Templin</i>	MAP OF SURVEY
OREGON JULY 28, 1988 RICHARD C. TEMPLIN 2359	LOCATED IN SE 1/4 OF THE NW 1/4 OF SECTION 4, TOWNSHIP 36 SOUTH RANGE 2 WEST OF THE WILLAMETTE MERIDIAN JACKSON COUNTY, OREGON
RENEWAL DATE: 6-30-08	SURVEYED FOR: Mr. Homer Gainey P.O. Box 56406 DATE: December 30, 2005 North Pole, AK 99705