

Property Line Adjustment

Approved by the Jackson County Department of Planning and Development (File No. SUB2004-00049)

By: *Juanita M. Clum* Date: *Dec. 16, 2005*

SURVEY FOR:

Dave and Patti Jacobs
1731 Mill Creek Drive
Prospect OR. 97536

LOCATION:

N.E. 1/4 Of Section 11
T.33S.,R.2E., W.M.,
Jackson County, Oregon

SURVEY BY:

Kaiser Surveying
19754 Highway 62
Eagle Point, OR. 97524

DATE:

April 19, 2005

LEGEND

- o = Found 5/8" Rebar/
Aluminum cap
S.N.'s 9916 & 9917
- = Set 5/8" x 24" Rebar
with Plastic Cap marked
"KAISER RLS 803"
- () = Record / S.N.'S 9916 & 9917
- (()) = Record / S.N. 14010
- S.N. = Record Survey Number
County Surveyors Office
- W.C. = Witness Corner

**** RECEIVED ****
Date *12-29-05* By *AK*
This survey consists of:
1 sheet(s) Map
2 page(s) Narrative
JACKSON COUNTY
SURVEYOR

REGISTERED
PROFESSIONAL
LAND SURVEYOR

G. Kaiser
OREGON
JULY 16, 1967
GARY D. KAISER
No. 803
EXP. 6-30-05

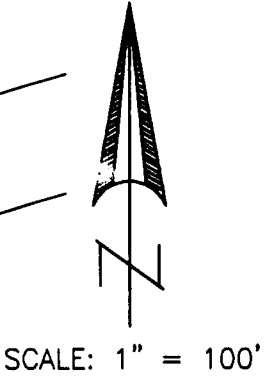
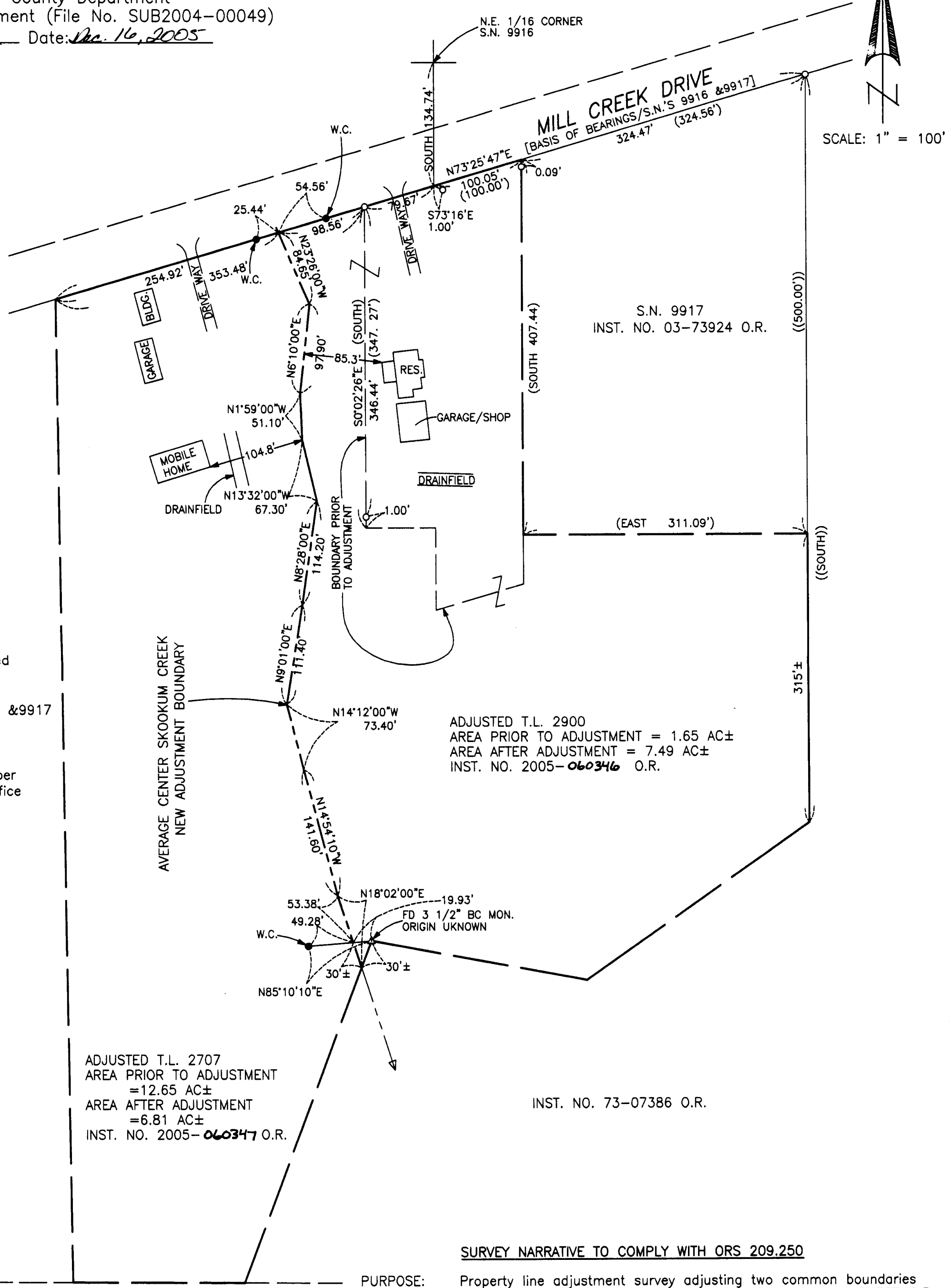

PURPOSE: Property line adjustment survey adjusting two common boundaries of tracts described in INST. No. 99-10271 O.R. and 96-14337 O.R.

PROCEDURE: The existing boundaries were located using information on filed survey No.'s 9916, 9917 and 14010 and with information on the deeds shown hereon.