

**SURVEY FOR:**  
 Vincent and Melinda Weidig  
 1101 Old Trail Creek Road.  
 Trail, Oregon 97541

**LOCATION:**  
 N.E. 1/4 of Section 33,  
 T.33S.,R.1W., W.M.,  
 Jackson County, Oregon

**SURVEY BY:**  
 Kaiser Surveying  
 19754 Highway 62  
 Eagle Point, OR. 97524

**DATE:**  
 May 26, 2005

### Property Line Adjustment

Approved by the Jackson County Department  
 of Planning and Development (File No. SUB2004-00085)  
 By: Robert M. King Date: 12/06/2005  
 RLV, Planner 1



SCALE: 1" = 60'

**SURVEY NARRATIVE TO COMPLY WITH O.R.S. 209.250**

**PURPOSE:** Property line adjustment adjusting the common boundary between tracts described in INST. Nos. 00-18550 O.R. and 88-17807 O.R. Also prepared description of the adjusted properties and descriptions of the Ingress-Egress Easement and water line and water pumping facilities Easement shown hereon.

**PROCEDURE:** Information on filed survey No. 16608 was used to locate the existing property line. The new adjusted boundary was located per the client direction and the county approval.

**LEGEND**

- △ = Found 1/2" Iron Pipe  
See S.N. 16608
- = Found 5/8" Rebar/Plastic Cap  
S.N. 16608
- = Set 5/8" x 24" Rebar  
with Plastic Cap marked  
"KAISER RLS 803"
- S.N. = Filed Survey Number  
County Surveyors Office
- W.C. = Witness Corner

**LINE TABLE**

①	S20°02'W	41.40'
②	S52°29'W	56.70'
③	S36°49'W	54.90'
④	S65°48'W	93.70'
⑤	S27°25'W	56.10'
⑥	S41°47'E	32.30'
⑦	S12°11'W	75.30'
⑧	S43°32'E	35.60'
⑨	S74°07'26"E	41.59'
⑩	S76°57'E	53.60'
⑪	N22°20'E	8.20'
⑫	N4°43'W	43.10'
⑬	N8°15'W	39.50'
⑭	N17°32'W	57.80'
⑮	N16°19'W	7.31'

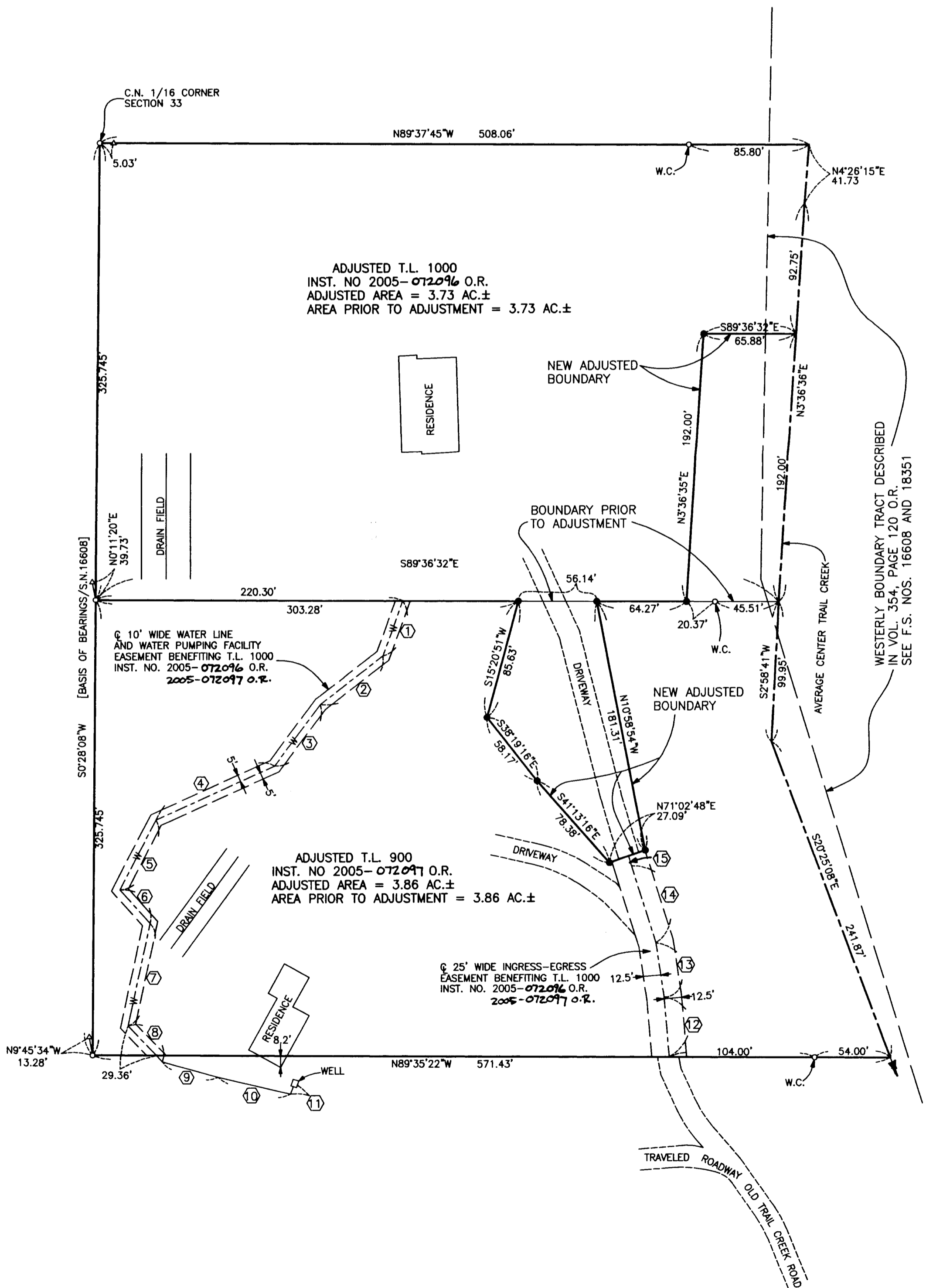

REGISTERED  
 PROFESSIONAL  
 LAND SURVEYOR

*G. O. K.*

OREGON  
 JULY 16, 1967  
 GARY D. KAISER  
 No. 803  
 EXP. 6-30-05

**\*\* RECEIVED \*\***  
 Date 2-9-05 By [Signature]  
 This survey consists of:  
1 sheet(s) Map  
2 page(s) Narrative  
 JACKSON COUNTY  
 SURVEYOR