

Survey For:
 DONNA TIMBER, INC.
 Located in Lot "N"
 Snowy Butte Orchards
 D.L.C. no. 54, Sec. 11, T37S, R2W, W.M.
 By: Mark E. Boyden
 April, 1962

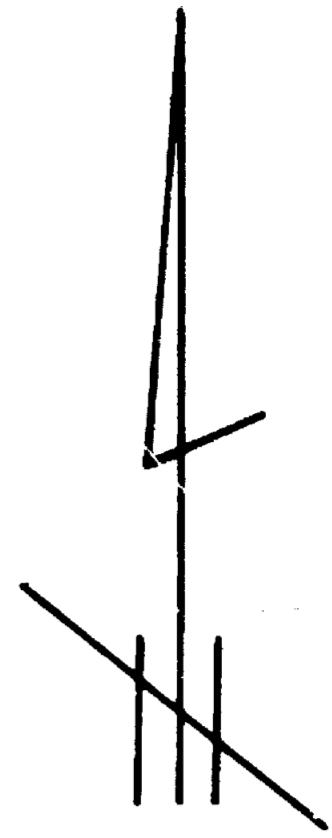

Found 4" Bronze Cap Mon.
 NW Cor. Snowy Butte Orchards

Scale 1" = 50'

● Set 5/8" iron pin

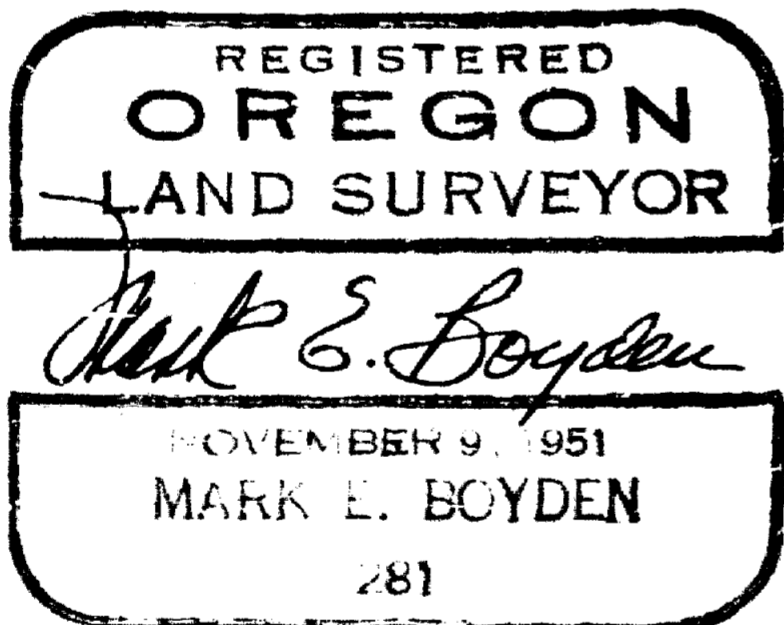
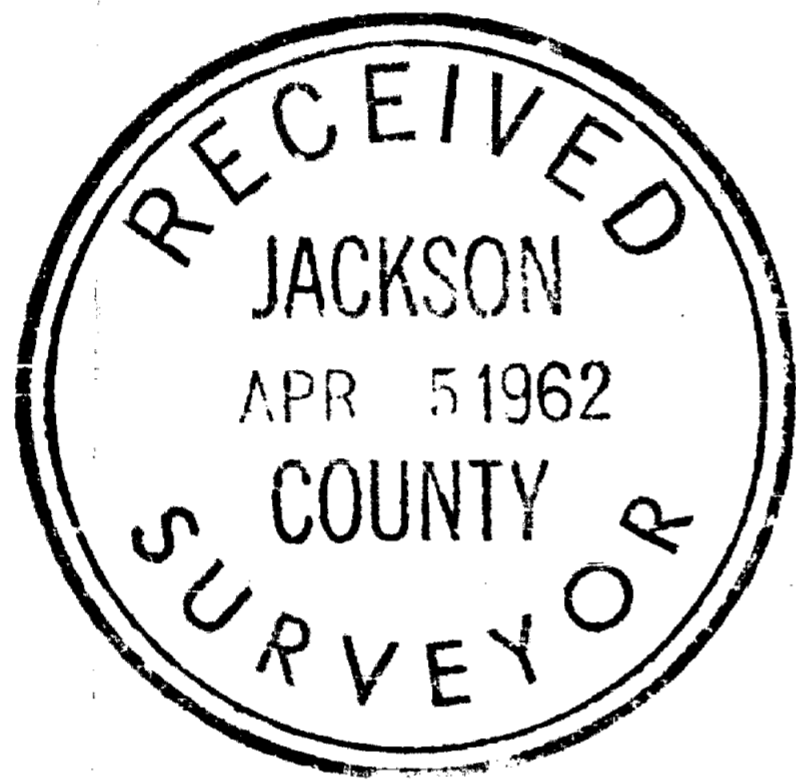

North

North

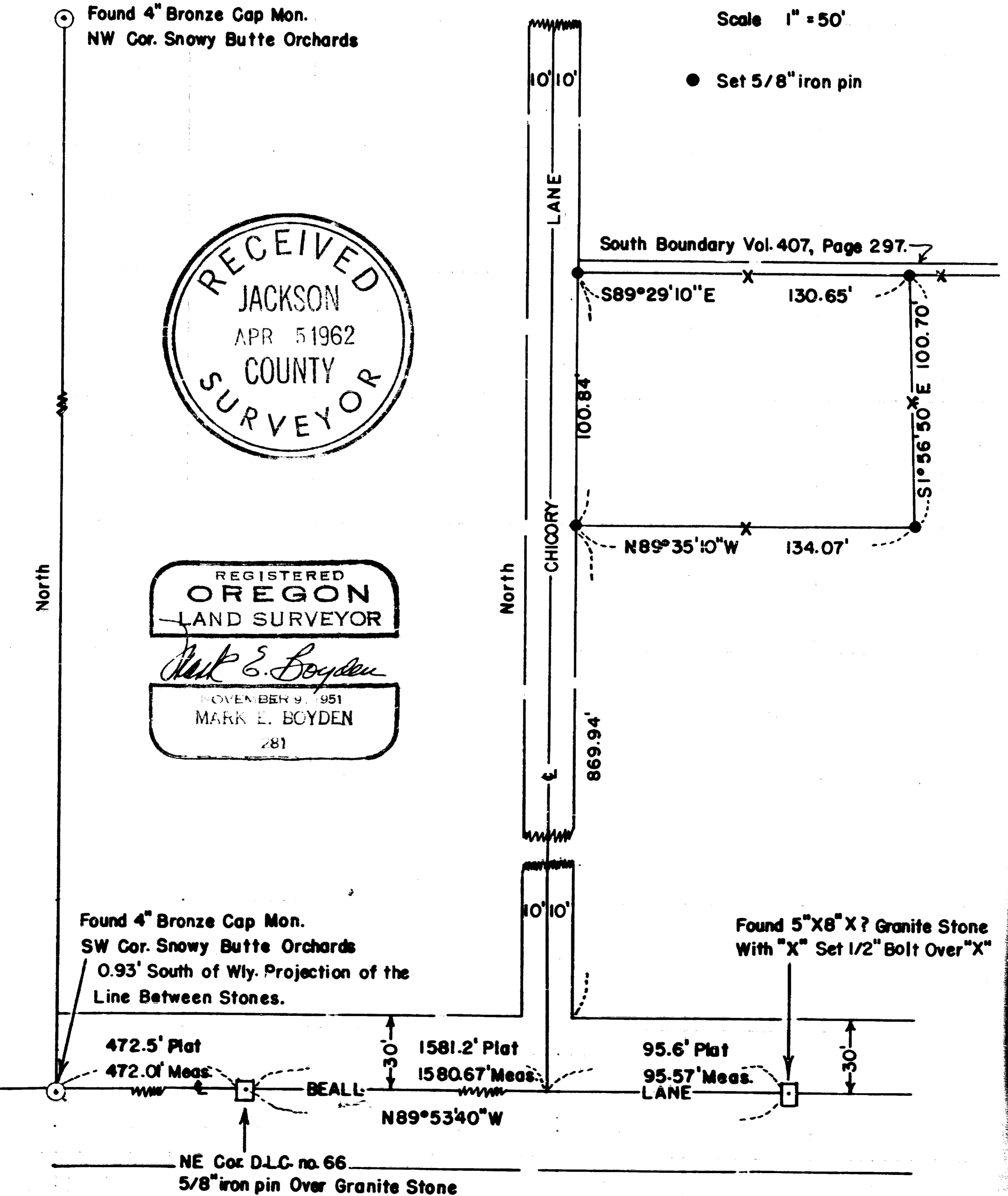

SURVEY NARRATIVE TO COMPLY WITH O.R.S. 209.250

FOR: Donna Timber, Incorporated
P. O. Box 707
Medford, Oregon

LOCATION: Lot "N" SNOWY BUTTE ORCHARDS, D.L.C. #54, Section 11, Township 37
South, Range 2 West, Willamette Meridian.

PURPOSE: To monument and describe a parcel within the Donna Timber, Incorporated
ownership enclosed by fences on the North, East and South, and by
the East boundary of Chicory Lane on the West.

PROCEDURE: Found original monuments of SNOWY BUTTE ORCHARDS SUBDIVISION as
shown.

The centerline of Chicory Lane was established at a proportionate
distance between the stone monuments found on the centerline of Beall Lane,
and parallel to the West boundary of said Subdivision.

The position of the South boundary of that parcel described in
Volume 407, Page 297 of the Deed Records is approximately 3.8 feet North of the
existing fence line at Chicory Lane and approximately 5.0 feet North of the
existing fence line at the Northeast corner of the surveyed tract.

Set 5/8" x 24" iron pins at each lot corner, using the plat bearing
of the West boundary of the Subdivision for meridian control.

April 1962

