

[N 89°46'W 39.61 Ch. = 2614.26']
 N 89°58'39" W 2656.58'

1/4 COR S25

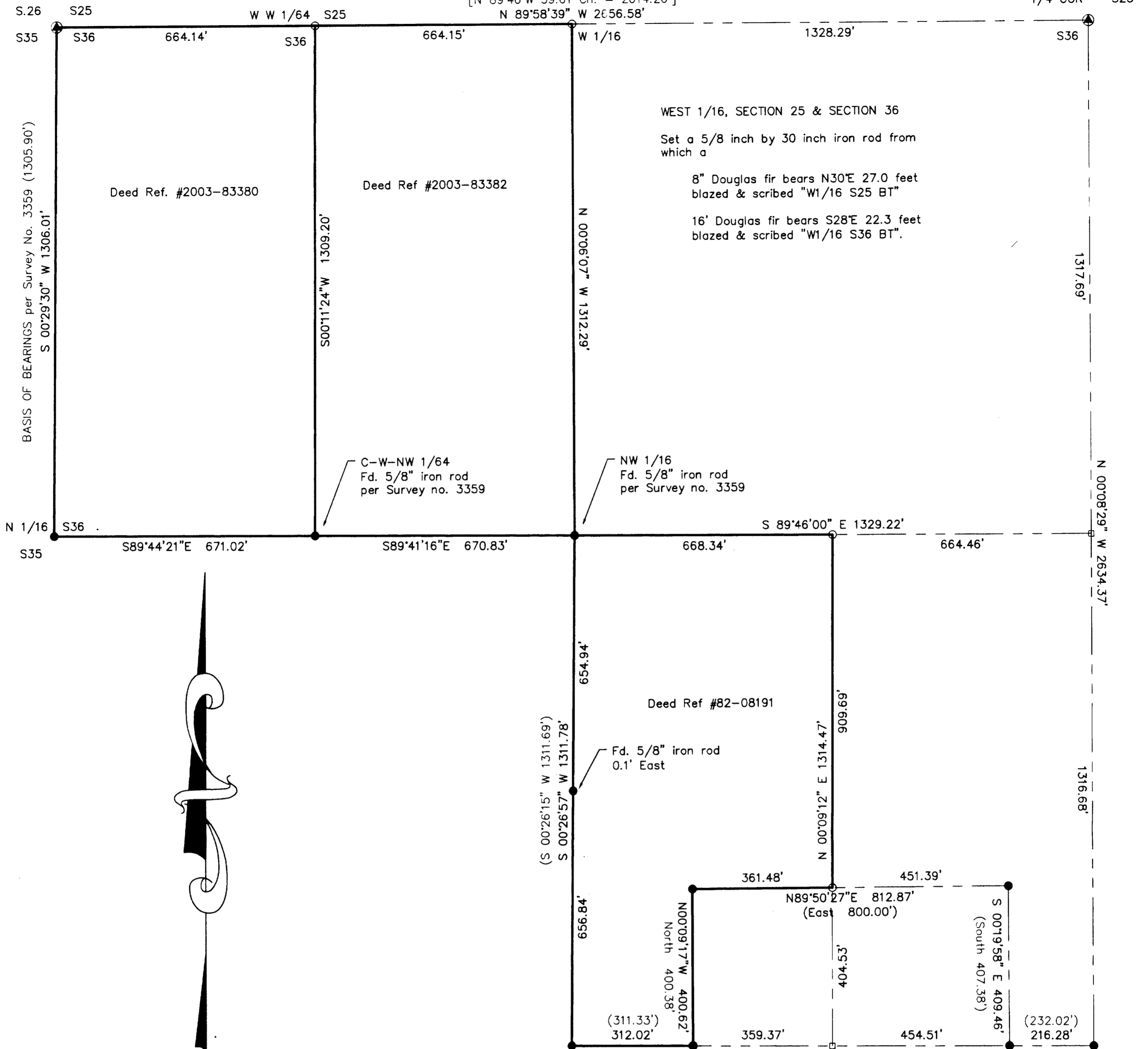

Deed Ref. #2003-83380

Deed Ref #2003-83382

WEST 1/16, SECTION 25 & SECTION 36

Set a 5/8 inch by 30 inch iron rod from which a

8" Douglas fir bears N30°E 27.0 feet blazed & scribed "W1/16 S25 BT"

16" Douglas fir bears S28°E 22.3 feet blazed & scribed "W1/16 S36 BT".

C-W-NW 1/64
 Fd. 5/8" iron rod per Survey no. 3359

NW 1/16
 Fd. 5/8" iron rod per Survey no. 3359

Deed Ref #82-08191

Fd. 5/8" iron rod 0.1' East

Fd. 5/8" iron rod with iron rebar along North side extending 10" above ground

Fd. 5/8" iron rod 0.44' North of line from which a 5/8" iron rod bears S16°28'W 0.95' extending 15" above ground

Fd. 5/8" iron rod at C1/4 Corner, Sec. 36 per Survey no. 3359 from which a 5/8" iron rod bears SOUTH 1.00" protruding 12" above ground.



GRAPHIC SCALE



(IN FEET)
 1 inch = 200 ft.

LEGEND:

- ⊙ FOUND JACKSON COUNTY BRASS CAP PER COUNTY RENEWAL RECORDS
- FOUND 5/8" I. ROD UNLESS NOTED
- SET 5/8" X 30" REINFORCING ROD WITH YELLOW PLASTIC CAP MARKED, "LAND MARK".
- CALCULATED POINT

RECORD INFORMATION:

- () Survey No. 3359
- [] G.L.O. Survey by D. Thompson approved 11/05/1857

Narrative

The purpose of the survey is to demarcate the boundaries of the properties described in Deed Reference Numbers 03-83382, 03-83381 and 82-08191.

Monuments established per Survey number 2493 and 3359 were found and used to resolve the boundary of said property. Inconsistencies found in the record distances within the excepted portion of the Southeast Quarter of the Northwest Quarter per Deed Reference Number 82-08191 were not addressed in this survey. Monuments along the West boundary of the parcel were consistent with both the deed and the survey and were held. The monuments along the east line were within acceptable tolerance north and south and incorrect east-west. The north-south position was held to establish the Southeast corner of the described boundary of said property.

Survey Number 3359 does not identify the monuments set along the East-West and the North-South centerlines of the Northwest Quarter. The monument on the East-West centerline was used as the Center West Northwest 1/64th corner. The West 1/16th and the West-West 1/64 common to Section 25 and Section 36 were set at proportionate distance between the Section Corner and Quarter corner as shown.

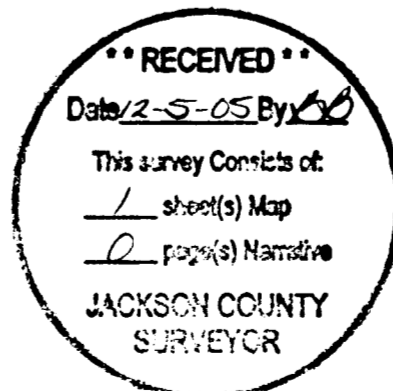

Sheet 1 of 1
RECORD OF SURVEY
 In the NW 1/4, Section 36
 Township 37 South, Range 3 West, W.M.
 Jackson County, Oregon
 NOVEMBER 19, 2005

FOR: Rick Schiller
 Post Office Box 3130
 Ashland, Oregon 97520

REGISTERED
 PROFESSIONAL
 LAND SURVEYOR
Mark A. Heimbürger
 OREGON
 JULY 16, 1987
 MARK A. HEIMBURGER
 2287
 RENEWS JUNE 30, 2007

LM LAND MARK
 SURVEYING, INC.
 3329 N.E. STEPHENS ST.
 ROSEBURG, OREGON 97470
 TEL. (541) 677-9400
 FAX (541) 677-9401

LM Proj. No. 2005-0139