

PLAT OF SURVEY
 LOCATED IN
 SECTION 30, TOWNSHIP 34 SOUTH,
 RANGE 4 WEST, WILLAMETTE MERIDIAN
 JACKSON COUNTY, OREGON
 DECEMBER 6, 2005

REGISTERED
 PROFESSIONAL
 LAND SURVEYOR

Raymond Wytcherley

OREGON
 JULY 25, 1995
 RAYMOND W. WYTCHERLEY
 2724

EXPIRES JUNE 30, 2006

1/4 CORNER
 FD. 1972 BLM BRASS CAP
 FROM WHICH:
 ORIGINAL BT:
 A 47 IN DIAM. FIR
 (BEARS S 53° W 112 LINKS)
 BT BY BLM RESURVEY :
 A 32 IN DIAM SUGAR PINE SNAG
 (BEARS N 71° E, 8 LINKS)

NEW BT'S:
 A 12 IN DIAM. DOUGLAS FIR
 BEARS N 4° E, 12.25 FT
 MARKED "1/4 BT".
 A 18 IN DIAM. MADRONE
 BEARS S 63° W, 23.55 FT
 MARKED "1/4 BT".

(N 89°39' E 2640' RECORD PER GLO)
 N 89°39'00" E 2672.41'

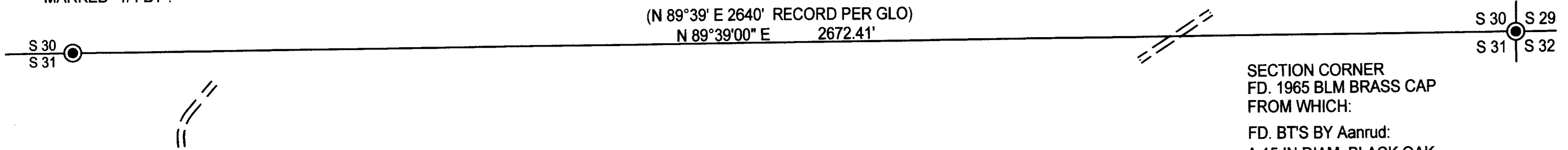

SECTION CORNER
 FD. 1965 BLM BRASS CAP
 FROM WHICH:
 FD. BT'S BY Aanrud:
 A 15 IN DIAM. BLACK OAK
 (BEARS N 51° E, 48 LINKS)
 A 28 IN DIAM. FIR
 (BEARS S 28° E, 82 LINKS)
 A 23 IN DIAM. SUGAR PINE
 (BEARS S 15 1/2° W, 141 LINKS)
 A FIR STUMP 22 IN DIAM.
 (BEARS N 19° W, 42 LINKS)
 NEW BT:
 A 12 IN DIAM. CEDAR
 BEARS N 80° W, 29.62 FT.

LEGEND:

- INDICATES 5/8" x 30" I. ROD W/YEL. PLASTIC CAP MARKED "LS 2724 WYTCHERLEY" SET THIS SURVEY.
- INDICATES MONUMENT FOUND AS INDICATED.
- △ INDICATES CALCULATED POINT.
- () INDICATES RECORD.
- == INDICATES GRAVEL ROAD.

BEARINGS ARE BASED UPON THE ORIGINAL GLO SURVEY.

PLOTTED BY A HP DESIGNJET 500 ON CONTINENTAL IMAGING # JPC4M2 POLYESTER FILM WITH HP CARTRIDGE # 4844A.

NARRATIVE:

THE PURPOSE OF THIS SURVEY IS TO MARK THE EAST HALF OF THE SOUTH LINE OF SECTION 30, TOWNSHIP 34 SOUTH, RANGE 4 WEST. THE LINE WAS MARKED WITH TREE BLAZES AND ORANGE AND BLUE FLAGGING. THIS SURVEY WAS PERFORMED WITH A NIKON DTM-520 TOTAL STATION, USING A FULL SET OF DIRECTIONAL ANGLES.

** RECEIVED **
 Date 12-15-05 By ABG

This survey Consists of:
1 sheet(s) Map
2 page(s) Narrative

JACKSON COUNTY
 SURVEYOR

SURVEYED FOR:
 SWANSON GROUP, INC
 P.O. BOX 250
 2695 GLENDALE VALLEY RD.
 GLENDALE, OR 97442

SURVEYED BY:
 RAYMOND WYTCHERLEY
 WYTCHERLEY SURVEYING
 P.O. BOX 888
 GLENDALE, OR 97442
 541-832-3286
 541-660-2648