

SURVEY FOR:
RENEE REZENTES
193 HUMBURG ROAD
YREKA, CA 96097

SURVEY BY:
L.J. FRIAR & ASSOCIATES, P.C.
CONSULTING LAND SURVEYORS
816 WEST EIGHTH STREET
MEDFORD, OREGON 97501
PHONE: (541) 772-2782
EMAIL: ljfrior@charter.net

MAP OF SURVEY

In Lot 11, Block 6 of LAURELHURST ADDITION,
& located in the S.E. 1/4 of Sec. 19, T.37S., R.1W., W.M.
City of Medford Jackson County, Oregon

SURVEY NARRATIVE TO COMPLY WITH O.R.S. 209.250

PURPOSE: TO SURVEY AND MONUMENT THE SOUTH LINE OF LOT 11, BLOCK 6 AS REQUESTED BY THE CLIENT.
PROCEDURE: MADE TIES TO MONUMENTS OF RECORD AS SHOWN HEREON TO CONTROL THIS SURVEY. USED MAP RECORD DISTANCE PER FS14398 TO COMPUTE THE CENTERLINE OF BESSIE STREET AND PEARL STREET. COMPUTED THE CORNERS OF LOTS BY PROPORTION TO PLAT RECORD. SET PINS AT THE LOCATIONS SHOWN HEREON.

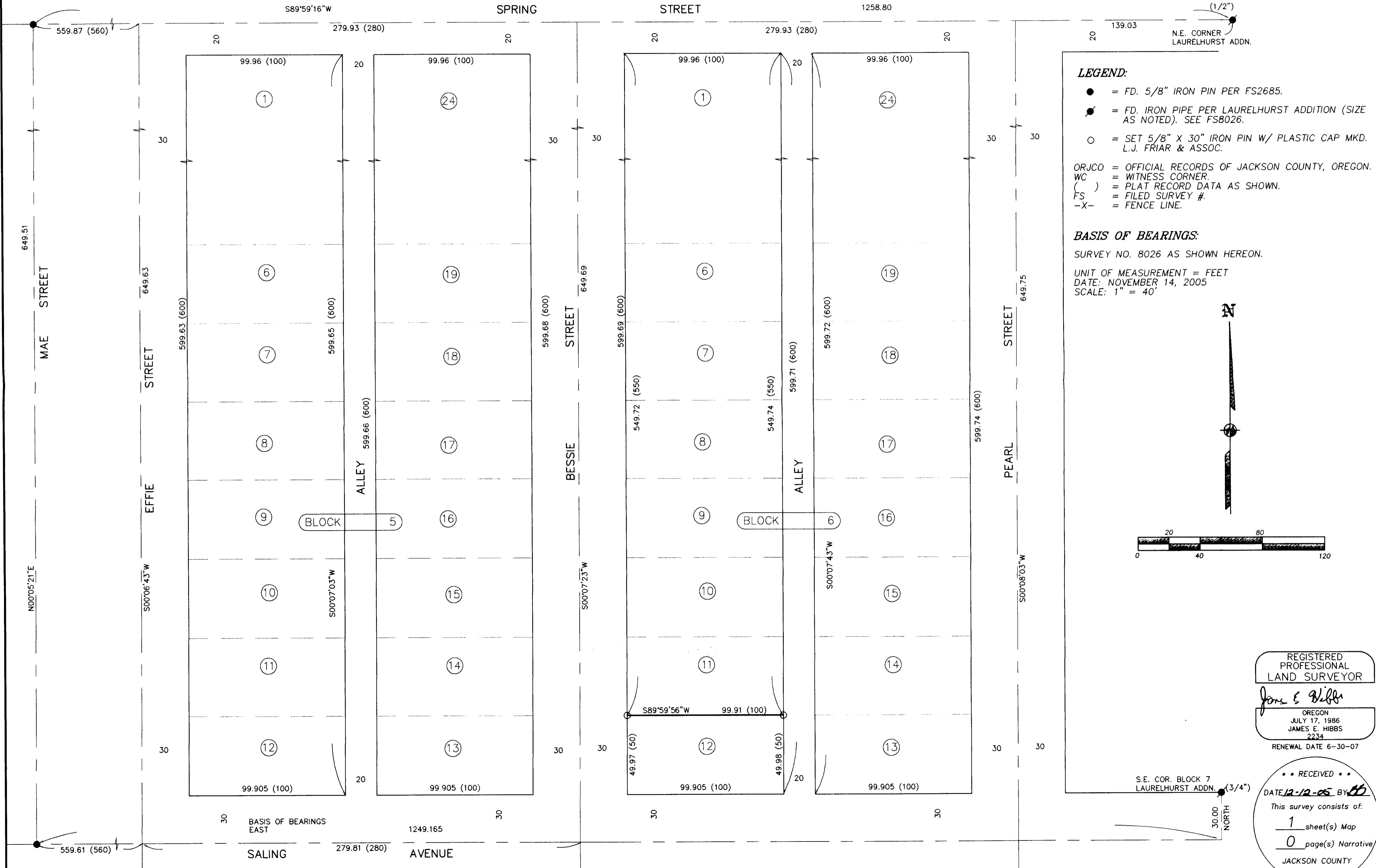

LEGEND:

- = FD. 5/8" IRON PIN PER FS2685.
 - ⦿ = FD. IRON PIPE PER LAURELHURST ADDITION (SIZE AS NOTED). SEE FS8026.
 - = SET 5/8" X 30" IRON PIN W/ PLASTIC CAP MKD. L.J. FRIAR & ASSOC.
- ORJCO = OFFICIAL RECORDS OF JACKSON COUNTY, OREGON.
WC = WITNESS CORNER.
() = PLAT RECORD DATA AS SHOWN.
FS = FILED SURVEY #.
-X- = FENCE LINE.

BASIS OF BEARINGS:

SURVEY NO. 8026 AS SHOWN HEREON.
UNIT OF MEASUREMENT = FEET
DATE: NOVEMBER 14, 2005
SCALE: 1" = 40'

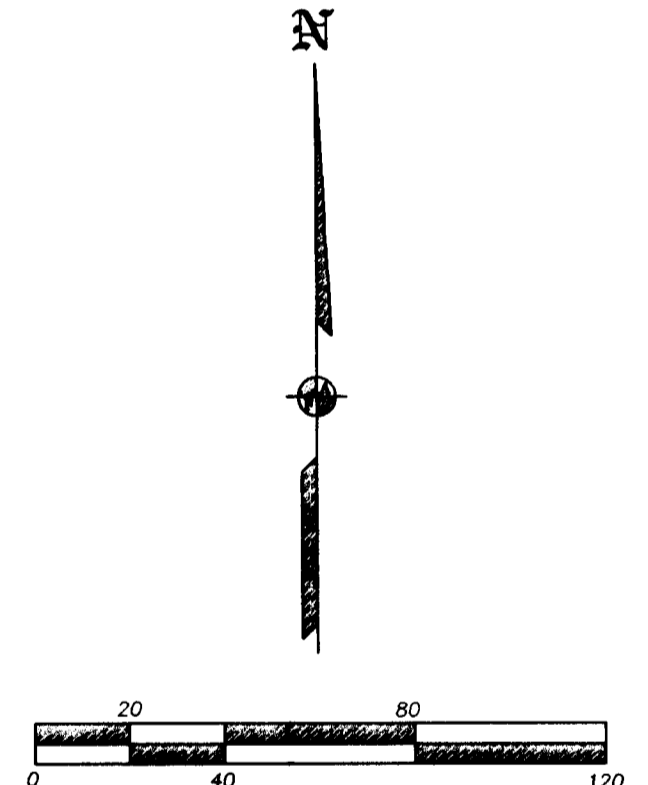

REGISTERED PROFESSIONAL LAND SURVEYOR

James E. Hibbs
OREGON
JULY 17, 1986
JAMES E. HIBBS
2234
RENEWAL DATE 6-30-07

*** RECEIVED ***
DATE 12-12-05 BY *JH*
This survey consists of:
1 sheet(s) Map
0 page(s) Narrative
JACKSON COUNTY SURVEYOR