

Survey For
J.A. CLIFTON
Located in Sec. 1, T. 36 S., R. 2 W., W.M.
By: Mark E. Boyden
March 1962

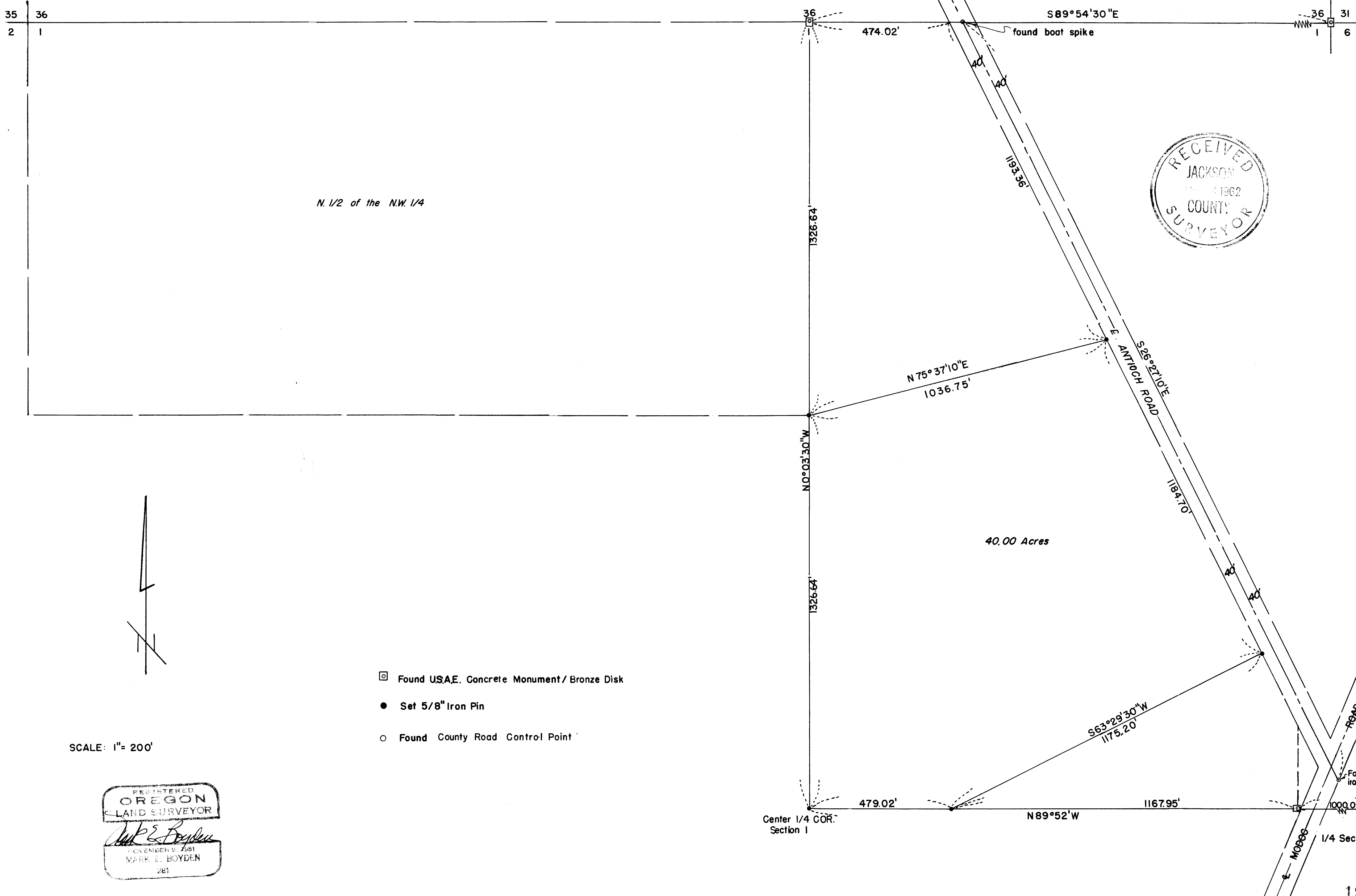

N. 1/2 of the NW 1/4

40.00 Acres

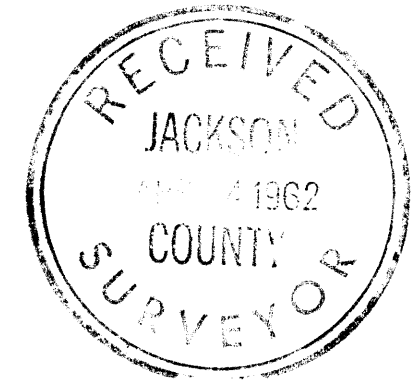

- Found U.S.A.E. Concrete Monument / Bronze Disk
- Set 5/8" Iron Pin
- Found County Road Control Point

SCALE: 1" = 200'

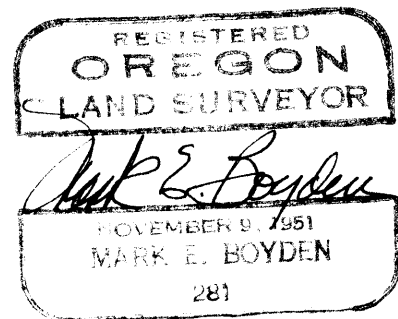

SURVEY NARRATIVE TO COMPLY WITH O.R.S. 209.250

FOR: J. A. Clifton
1311 North Riverside Avenue
Medford, Oregon

LOCATION: West 1/2 of the Northeast 1/4 of Section 1, Township 36 South, Range 2 West, Willamette Meridian.

PURPOSE: To monument and describe a parcel within the Clifton ownership proposed to be sold.

PROCEDURE: Section 1 had previously been legally protracted by Surveyor C. Z. Boyden in 1942. The Army Engineers then monumented the Government control corners and the Camp White Military Reservation boundary with concrete monuments and bronze plates.

Found the concrete monuments along the North boundary and the East-West centerline of Section 1, to agree favorably with the previous 1942 survey.

Computed the location of the Center-Quarter corner and the Center-North one-sixteenth corner locations from said previous survey data, setting 5/8" iron pins at all property corners as shown.

The 1942 survey bearings of solar origin were also used for the meridian control of this survey.

April 1962

