

**SURVEY FOR:**

Kathryn Kelty  
25 Onyx Street  
Eagle Point, OR. 97524

**Property Line Adjustment**

Approved by the City of Eagle Point (PA 05- -BLA)  
*W. Russell*  
City Administrator/Planning Director Date 5/19/05



SCALE: 1" = 30'

**LOCATION:**

N.W. 1/4 of Section 2 and  
the N.E. 1/4 of Section 3,  
T.36S.,R.1W., W.M.,  
City of Eagle Point,  
Jackson County, Oregon

**SURVEY BY:**

Kaiser Surveying  
19440 Highway 62  
Eagle Point, Oregon 97524

**SURVEY NARRATIVE TO COMPLY WITH O.R.S. 209.250**

PURPOSE: Property-Line-Adjustment Survey adjusting the common boundary between Tax Lot Nos. 361W 02BB - 1100 & 1200.

PROCEDURE: Information on Filed Survey Nos. 13481 and 17419 was used to locate the record deed lines and the proposed new adjusted lines. The location for the Shasta Avenue Extension is shown per S.N. 17419, no deed of dedication was found.

**DATE:**

July 23, 2003

**LEGEND**

- = Found Monument as Indicated
- = Found 5/8" Rebar with Plastic Cap - S.N. 13481
- △ = Found Centerline Monument 5/8" Rebar in Concrete
- = Set 5/8" x 24" Rebar with Plastic Cap marked "KAISER RLS 803"
- ✱ = Set 5/8" x 24" Rebar with Aluminum Cap marked "KAISER RLS 803"
- S.N. = Filed Survey Number County Surveyors Office
- ( ) = Record/S.N. 13481
- (( )) = Record/S.N. 17419
- A.C. = Asphalt Concrete Pavement

REGISTERED  
PROFESSIONAL  
LAND SURVEYOR

*G.D.K.*

OREGON  
JULY 16, 1967  
GARY D. KAISER  
No. 803  
EXP. 6-30-05

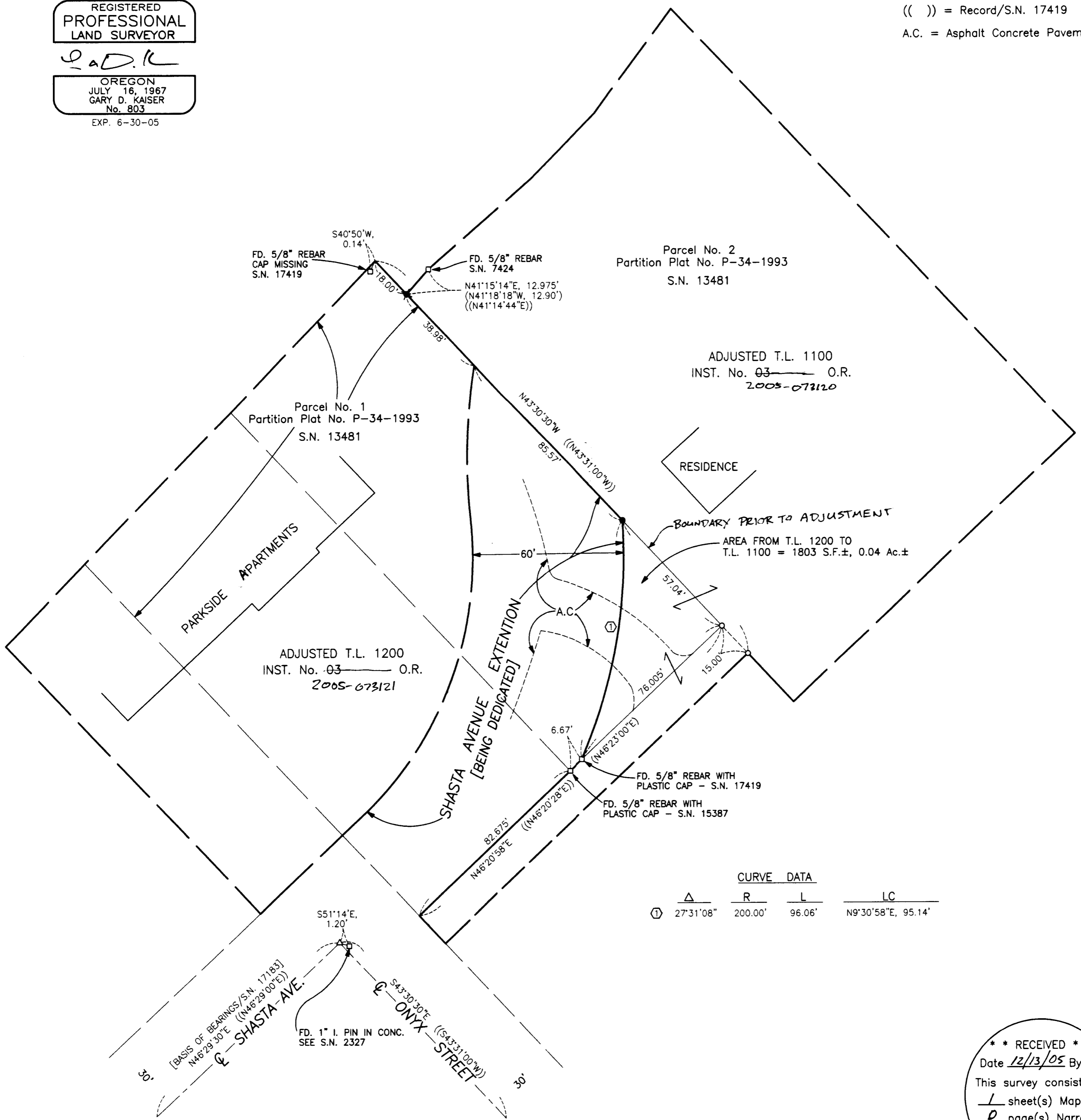

CURVE DATA			
△	R	L	LC
①	27°31'08"	200.00'	96.06' N9°30'58"E, 95.14'

\*\* RECEIVED \*\*  
Date 12/13/05 By *rrr*  
This survey consists of:  
1 sheet(s) Map  
0 page(s) Narrative  
JACKSON COUNTY  
SURVEYOR