

SURVEY FOR:

Howard Thompson
 P.O. Box 1116
 Shady Cove, OR. 97539

LOCATION:

N.W. 1/4 of Section 15,
 T.34S.,R.1W., W.M.,
 City of Shady Cove,
 Jackson County, Oregon

SURVEY BY:

Kaiser Surveying
 19754 Highway 62
 Eagle Point, OR. 97524

DATE:

December 7, 2005

REGISTERED
 PROFESSIONAL
 LAND SURVEYOR

G. D. Kaiser

OREGON
 JULY 16, 1967
 GARY D. KAISER
 No. 803
 EXP. 6-30-07

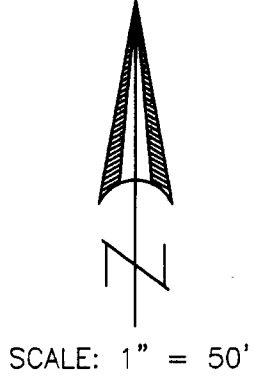
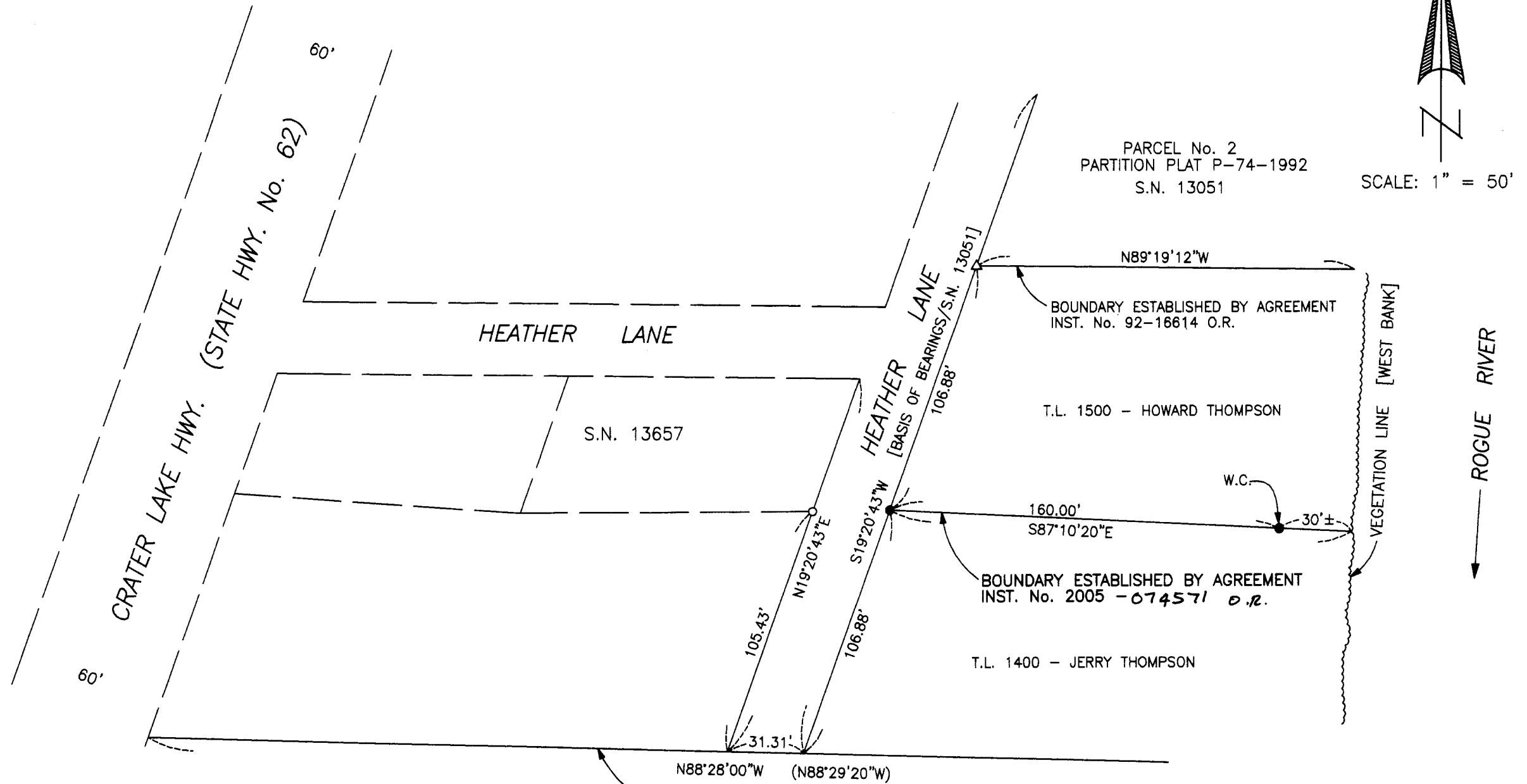

LEGEND

- = Found 5/8" Rebar with Plastic Cap - S.N. 13657
- △ = Found 5/8" Rebar with Plastic Cap - S.N. 13051
- = Set 5/8" x 24" Rebar with Plastic Cap marked "KAISER RLS 803"
- W.C. = Witness Corner
- S.N. = Filed Survey Number County Surveyors Office
- () = Record/Vol. 498, Page 276 D.R.

SURVEY NARRATIVE TO COMPLY WITH O.R.S. 209.250

PURPOSE: The Location of the Boundary between Tax Lot Nos. 1400 and 1500 has been in some degree of doubt and the respective property owners have chosen to establish the boundary by agreement. Boundaries to the North and South have also been established by agreement.

PROCEDURE: The Agreement Boundary was located as directed by the respective property owners and monuments set as shown on the accompanying map. The agreement boundary was described and incorporated in a Recorded Boundary Line Agreement.

* * RECEIVED * *

Date 12-9-05 By GB

This survey consists of:
1 sheet(s) Map
0 page(s) Narrative

JACKSON COUNTY
 SURVEYOR