

SURVEY NARRATIVE
TO COMPLY WITH PARAGRAPH 209.250, OREGON REVISED STATUTES

DATE OF SURVEY:

October 31, 2005

SURVEYED BY:

Terrasurvey, Inc.
274 Fourth Street
Ashland, Oregon 97520

SURVEY FOR:

Suzanne Willow
658 Shale City Road
Ashland, Oregon 97520

LOCATION:

Located in the Northeast, Northwest, and Southwest Quarters of Section 10, Township 38 South, Range 2 East, Willamette Base and Meridian, Jackson County, Oregon.

PURPOSE:

To survey the exterior boundary of the tracts described in Document No. 85-12644, Official Records, Jackson County, Oregon.

BASIS OF BEARINGS:

The east line of the north half of Section 10 as shown on Filed Survey No. 6930.

PROCEDURE:

Using conventional surveying methods, Section 10 was subdivided per the U.S. Department of the Interior, Manual of Surveying Instructions, 1973.

October 31, 2005

Stuart M. Osmus, PLS 2464
Terrasurvey, Inc.
274 Fourth Street
Ashland, Oregon 97520

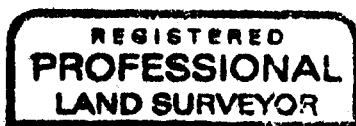

S.M.O.

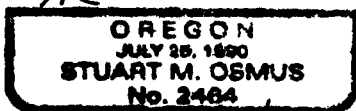

Expires 12/31/06

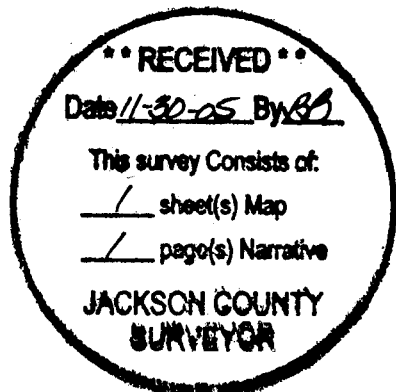

MAP OF SURVEY

FOR
SUZANNE WILLOW
WILLOW-WITT RANCH
658 SHALE CITY ROAD
ASHLAND, OREGON 97520

LOCATED IN
SECTION 10,
TOWNSHIP 38 SOUTH, RANGE 2 EAST, WILLAMETTE MERIDIAN,
JACKSON COUNTY, OREGON



SCALE: 1" = 400'

DATE OF SURVEY: NOVEMBER 1, 2005

ALL DISTANCES ARE IN FEET AND DECIMALS THEREOF

BASIS OF BEARING

EASTERLY LINE OF THE NORTH HALF OF SECTION 10 AS SHOWN ON FILED SURVEY 6930

NOTE: THE PURPOSE OF THIS SURVEY WAS TO SET STAKES ALONG THE BOUNDARY LINES FOR CONSTRUCTION OF A NEW FENCE. ALONG MOST OF THE LINES, WIRE AND OCCASIONAL FENCE POSTS COULD BE FOUND FROM OLDER FENCES. DURING THIS SURVEY, THE WIRE WAS REMOVED BY THE FENCE CONTRACTOR PRIOR TO SETTING NEW POSTS. THE FENCE ALONG THE EASTERLY PORTION OF THE NORTH LINE HAS NOT BEEN REMOVED AND IS SHOWN ON THIS SURVEY.

LEGEND

- SURVEYED PROPERTY LINE
- SET MONUMENTS AND BEARING TAGS IN TREES AS NOTED
- FOUND MONUMENT AS NOTED
- () RECORD DATA
- OR OFFICIAL RECORDS, JACKSON COUNTY, OREGON
- R RECORD DISTANCES FROM BLM RESURVEY FIELD NOTES
- R1 RECORD DISTANCES FROM FS 6930
- x— FENCE (SEE NOTE)

REGISTERED
PROFESSIONAL
LAND SURVEYOR

OREGON
JULY 28, 1880
STUART M. OSMUS
No. 2464
Expire 12/31/06

I CERTIFY THAT THIS SURVEY WAS PREPARED WITH ARCHIVAL QUALITY MATERIALS AS REQUIRED BY ORS 209.250. SPECIFIC PRODUCTS USED ARE HEWLETT PACKARD INK #51640A ON COMSTOCK MYLAR #130444.

STUART M. OSMUS, PLS 2464

RECEIVED
DATE 11-30-05 BY *SO*
This sheet consists of:
1 sheet(s) Map
1 page(s) Narrative
JACKSON COUNTY
SURVEYOR

TERRASURVEY, INC.
PROFESSIONAL LAND SURVEYORS

274 FOURTH STREET
ASHLAND, OREGON 97520
(541) 482-6474
terrain@bisp.net

PAGE 1 OF 1

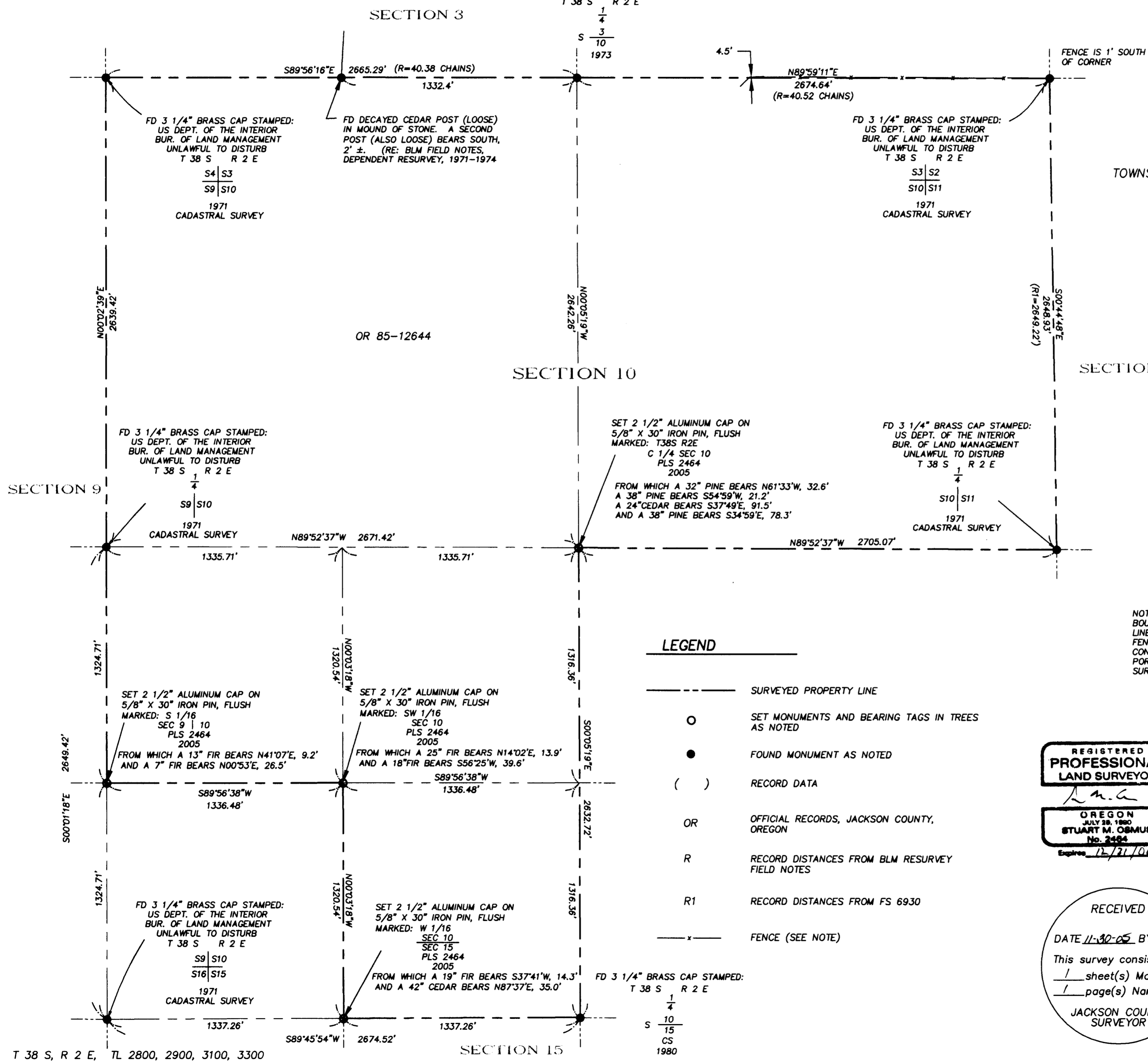

T 38 S, R 2 E, TL 2800, 2900, 3100, 3300