

6681

1899

Survey For:  
 LORRAINE FRANCE  
 Located in D.L.C. NO. 59  
 Sec. 12, T37S, R2W, W.M.  
 By: Mark E. Boyden  
 March, 1962

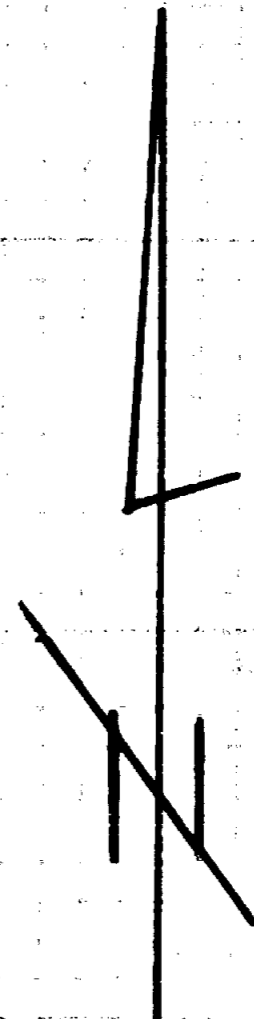
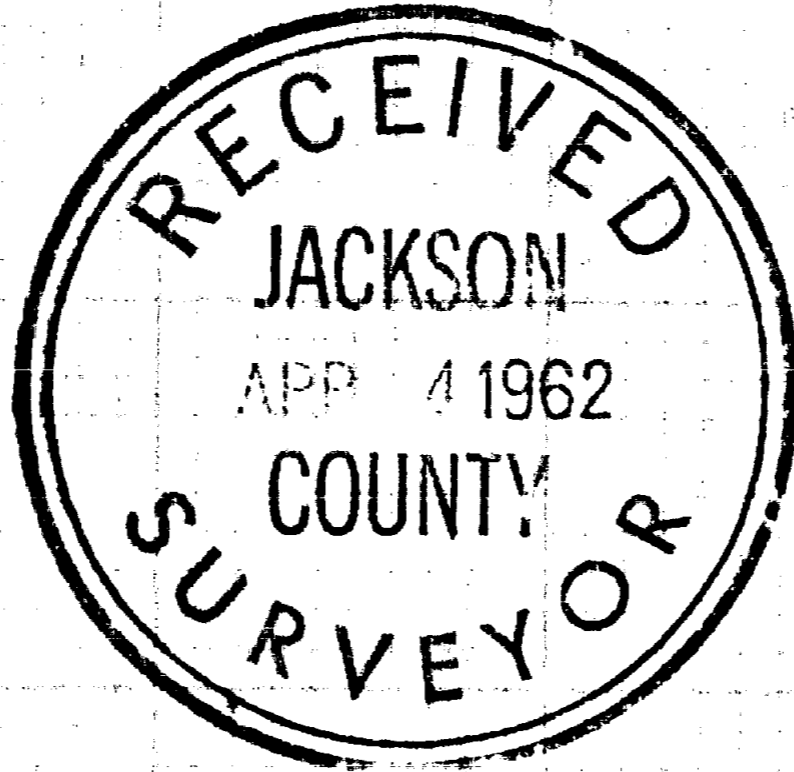

Scale 1" = 100'

- Found Control Monument
- Set 5/8" iron pin

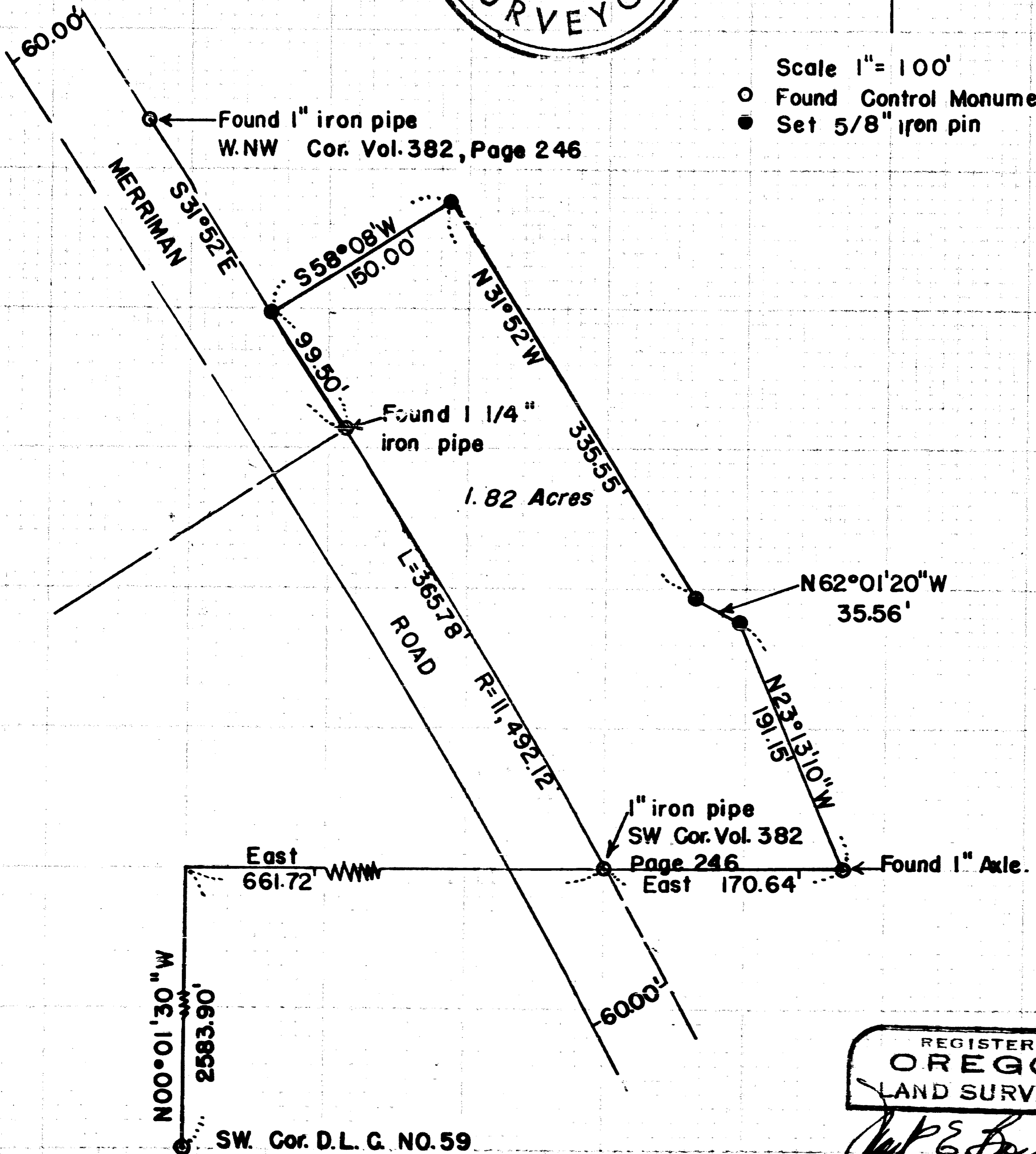

REGISTERED  
**OREGON**  
 LAND SURVEYOR

*Mark E. Boyden*

NOVEMBER 9, 1951  
**MARK E. BOYDEN**  
 281

1899

SURVEY NO. 1899

SURVEY NARRATIVE TO COMPLY WITH O.R.S. 209.250

FOR: Lorraine France  
3016 Merriman Road  
Medford, Oregon

LOCATION: D.L.C. #59, Section 12, Township 37 South, Range 2 West, Willamette Meridian

PURPOSE: To monument and describe the residence tract, being located in the Southwest corner of the original France ownership described in Volume 382, Page 246 of the Deed Records.

PROCEDURE: Found monuments previously set by Surveyor C. Z. Boyden in February 1947 for outside boundary control of the overall France ownership.

Established the Northerly and Easterly boundaries of the residence tract as shown, setting 5/8" iron pin monuments for the new property corners.

Bearings were based on the previous C. Z. Boyden survey, meridian taken from the Merriman Road tangent.

March 1962

