

**SURVEY FOR:**

Phil Tallman  
P.O. Box 240  
Shady Cove, OR 97539

**LOCATION:**

West-Half of Section 20,  
T.36S.,R.1W., W.M.,  
Jackson County, Oregon

**SURVEY BY:**

Kaiser Surveying  
19754 Highway 62  
Eagle Point, OR. 97524

**DATE:**

November 1, 2005

REGISTERED  
PROFESSIONAL  
LAND SURVEYOR

*Bary D Kaiser*  
OREGON  
JULY 15, 2003  
BARY D. KAISER  
No. 52923  
EXP. 6-30-07

**Property Line Adjustment**

Approved by the Jackson County Department of  
Planning and Development (File No. SUB2005-00020 PLA)

By: *Planned in City* Date: *November 18, 2005*  
*E. Ivy Planner 1*

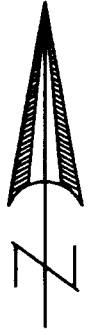

SCALE: 1" = 60'

**SURVEY NARRATIVE TO COMPLY WITH O.R.S. 209.250**

**PURPOSE:** Property Line Adjustment Survey adjusting the boundary between tracts described in Inst. Nos. 2004-073827 O.R. and 2004-055297 O.R. Also prepared descriptions of the Adjusted Tax Lots.

**PROCEDURE:** The boundaries of the subject properties were located using information on Inst. Nos. 2004-073827 O.R. and 2004-055297 O.R., Filed Survey Nos. 930, 1012, 13459 and 16564. The adjusted boundaries were located per the clients direction and the County Approval.

**LEGEND**

- = Set 5/8" x 30" Rebar with Plastic Cap marked "B. KAISER RLS 52923"
- = Found Monument as Indicated
- △ = Found 3/4" Iron Pin S.N. 5395 and S.N. 5026
- = Found Iron Bolt S.N. 930
- S.N. = Filed Survey Number County Surveyors Office
- ( ) = Record/S.N. 930 and Inst. No. 2004-055297 O.R.
- (( )) = Record/S.N. 5026
- (( ( )) ) = Record/S.N. 1012
- ( )<sub>4</sub> = Record/Inst. No. 2005-054024 O.R.
- \* — \* — = Fence

50' 50'  
--- ANTELOPE ROAD ---

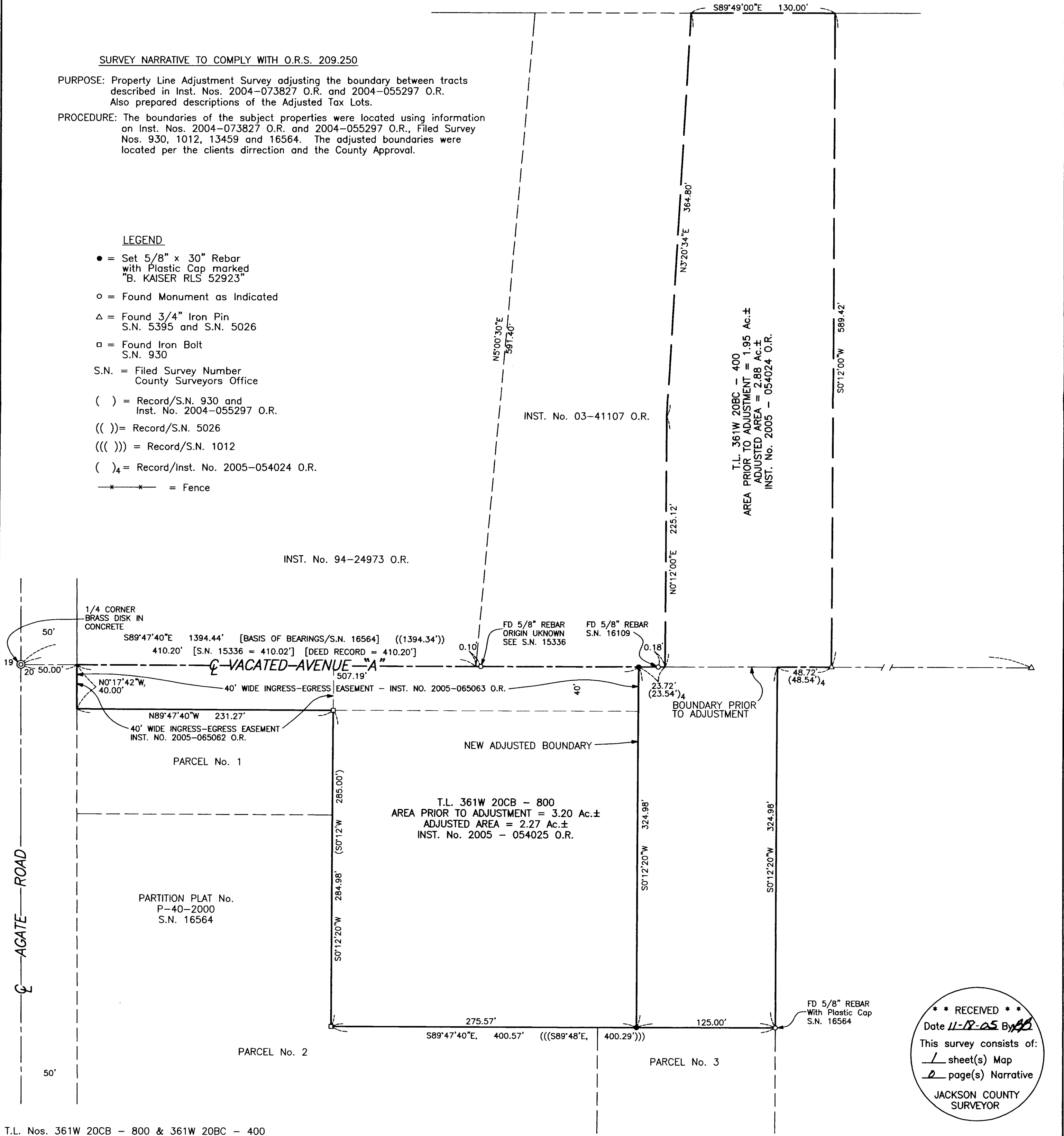

T.L. Nos. 361W 20CB - 800 & 361W 20BC - 400

**\*\* RECEIVED \*\***  
Date *11-18-05* By *[Signature]*  
This survey consists of:  
1 sheet(s) Map  
2 page(s) Narrative  
JACKSON COUNTY  
SURVEYOR