

**APPROVAL:**  
 JACKSON COUNTY PLANNING FILE NO. SUB 2005-00035  
*Charles Bennett*  
 PLANNER  
 DATE 9-8-2005

**MAP OF SURVEY**  
 (PROPERTY LINE ADJUSTMENT)

Located In:  
 THE S.E. 1/4 OF SECTION 19, T.39 S., R.2 E., W.M.  
 JACKSON COUNTY, OREGON  
 For:  
 HOWARD DAVOL  
 11500 CORP RANCH ROAD  
 ASHLAND, OR. 97520

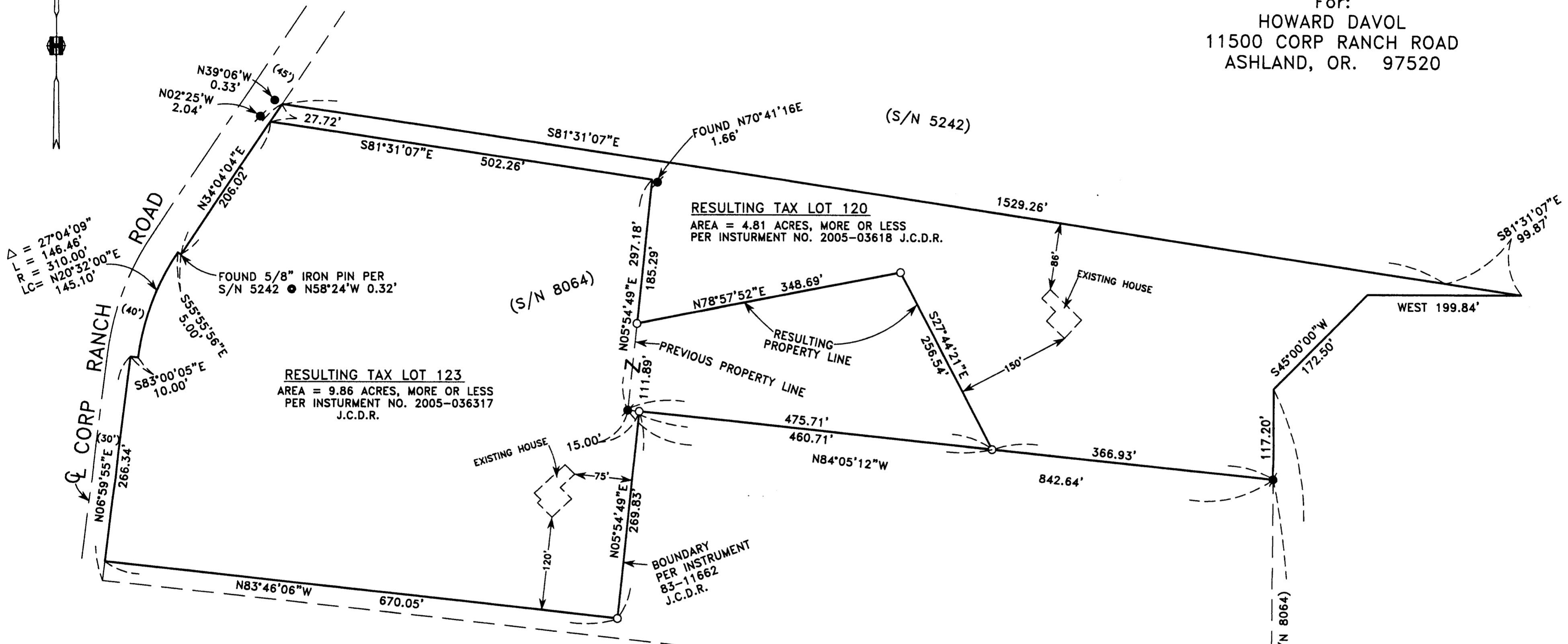

**SURVEY NARRATIVE TO COMPLY WITH PARAGRAPH 209.250 OF THE OREGON REVISED STATUTES.**

**PURPOSE:** TO SURVEY, DESCRIBE AND PREPARE MAP OF SURVEY FOR A PROPERTY LINE ADJUSTMENT PER JACKSON COUNTY PLANNING FILE NO. SUB 2005-00035 AND PER THE CLIENT'S REQUEST.

**PROCEDURE:** UTILIZING FOUND MONUMENTATION PER FILED SURVEYS NO. 5242, 5503 AND 8064 FOR CONTROL, I SET MONUMENTS AS SHOWN HEREON. INSTRUMENTS NO. 83-11662 AND 2004-057182 WERE USED TO DETERMINE THE BOUNDARIES OF CLIENTS PROPERTIES. AN ELECTRONIC TOTAL STATION WAS USED TO MAKE ALL MEASUREMENTS.

HOFFBUHR & ASSOCIATES, INC.  
 880 GOLF VIEW DRIVE, SUITE 201  
 MEDFORD, OREGON 97504  
 (541) 779-4641

SCALE: 1" = 100'  
 BASIS OF BEARING: DATE: SEPTEMBER 1, 2005  
 FILED SURVEY NO. 8064

- = SET 5/8"x24" REBAR WITH PLASTIC CAP STAMPED "HOFFBUHR AND ASSOC., INC."
- = FOUND 5/8" IRON PIN PER S/N 8064
- = FOUND 5/8" IRON PIN PER S/N 5242
- J.C.D.R. = JACKSON COUNTY DEED RECORDS
- S/N = FILED SURVEY NUMBER

REGISTERED  
**PROFESSIONAL**  
 LAND SURVEYOR  
*Douglas C. McMahan*  
 OREGON  
 JULY 18, 1980  
 DOUGLAS C. McMAHAN  
 No. 1913

**\*\* RECEIVED \*\***  
 Date *11-15-05* By *DK*  
 This survey consists of:  
*1* sheet(s) Map  
*2* page(s) Narrative  
 JACKSON COUNTY  
 SURVEYOR

RENEWS 12/31/06

19 | 20  
 30 | 29  
 SECTION CORNER FOUND BRASS DISC  
 STAMPED "SWAIN SURVEYING  
 T39S R2E  
 19120  
 30129  
 RLS 759  
 1971"

(05038mos.dwg)  
 SHEET 1 OF 1