

Survey For:
HENRY HUKILL
Located in Sec. 9,
T38S, R2W, W.M.
By: Mark E. Boyden
March, 1962

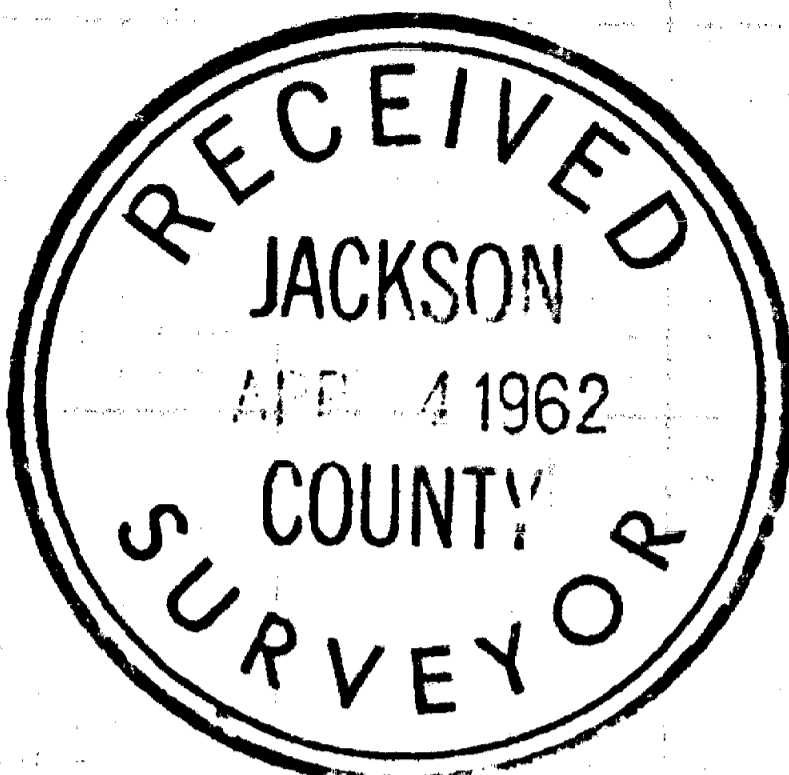

REGISTERED
OREGON
LAND SURVEYOR

Mark E. Boyden
NOVEMBER 9 1951
MARK E. BOYDEN
281

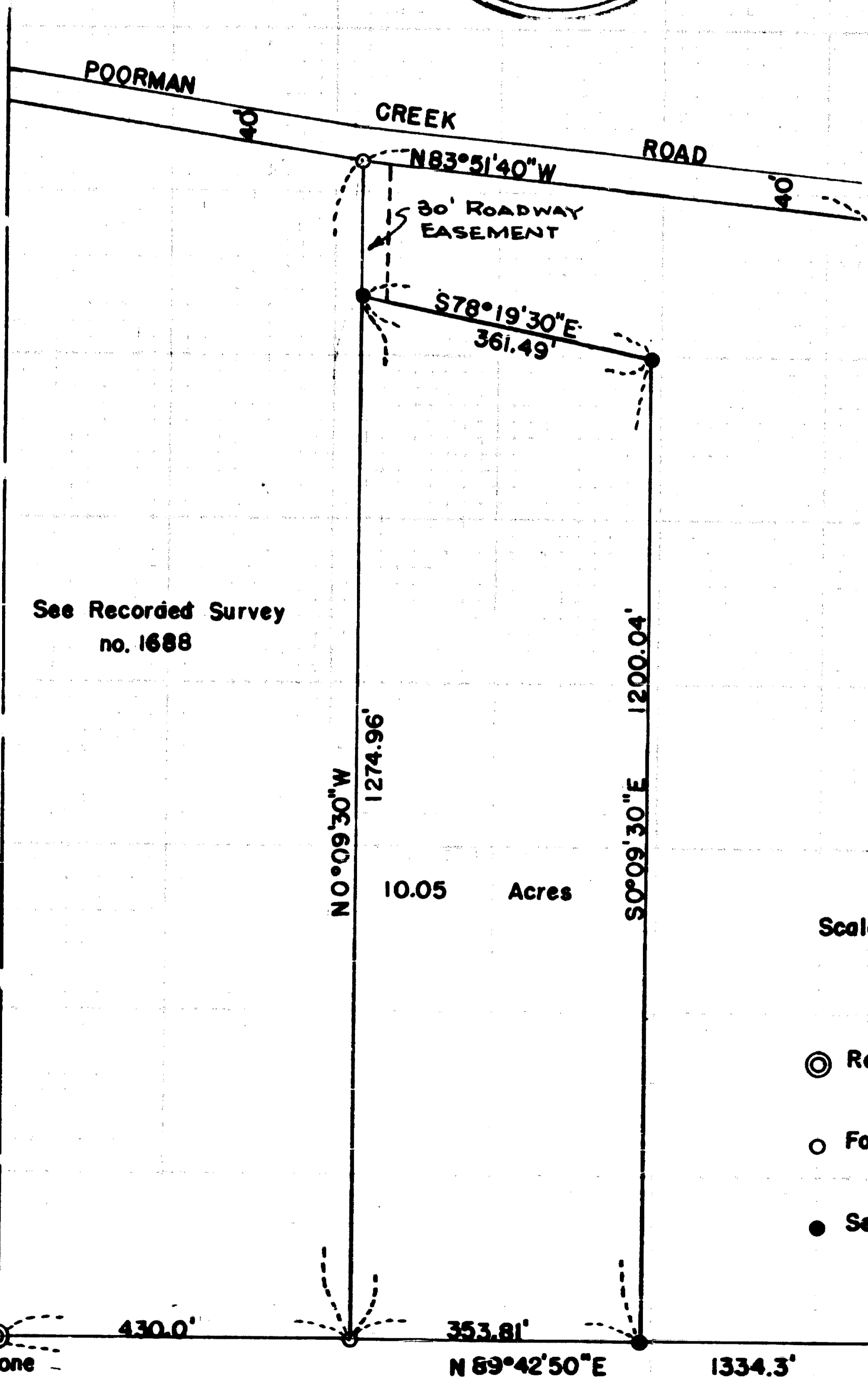

See Recorded Survey
no. 1688

10.05 Acres

Scale 1" = 200'

- ⊙ Re-estab. Gov't Cor.
- Found 5/8" iron pin
- Set 5/8" iron pin

1/4 Cor. to
Sec's 9 & 16

E 1/16 Cor. to
Sec's 9 & 16

SURVEY NARRATIVE TO COMPLY WITH O.R.S. 209.250

FOR: Henry Hukill
Poorman Creek Road
Medford, Oregon

LOCATION: West 1/2 of the Southeast 1/4, Section 9, Township 38 South, Range
2 West, Willamette Meridian.

PURPOSE: To monument and describe a parcel to be sold.

PROCEDURE: Began at the Northeast corner of that tract surveyed on Recorded
Survey No. 1688, thence traversed the Northerly and Easterly boundaries of
the subject parcel, tying in to the Section line traverse on the South boundary
of Section 9 as run on Recorded Survey No. 1688.

Computed the location of the true corners, setting 5/8" iron pins at
the new tract corners as shown.

April 1962

