

MARK E. BOYDEN
R.P.L.S. ORE. 281
108 MISTLETOE ST., MEDFORD, OREGON 97501
PHONE (503) 773-6000

SURVEY NO. 18967

SURVEY NARRATIVE TO COMPLY WITH O.R.S. 209.250

SURVEY FOR: R. C. Butterbaugh and William Pehl
5721 Andrews Road 5701 Andrews Road
Medford, OR 97501 Medford, OR 97501

SURVEY BY: Boyden Surveyors
108 Mistletoe Street
Medford, OR 97501

LOCATION: NW ¼, Section 21, T. 38 S., R. 2 W., W.M.
Jackson County, Oregon

BASIS OF BEARINGS: North line Section 21,
Re: Filed (Co.) Survey No. 17736

DATE: May 23, 2005

PURPOSE: 1. To monument an adjusted boundary.
2. Prepare Resultant descriptions for an exchange of deeds.

PROCEDURE: From controls previously utilized while surveying Filed County Survey No. 17736, ran an E.D.M. traverse Southerly to the B.L.M. brass cap set for the NW 1/16 corner of said Section 21. From said data, monumented the described boundary and prepared the necessary land descriptions.

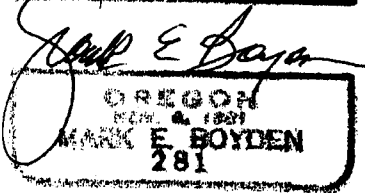
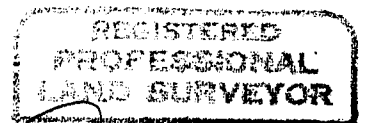

Expires: 12/31/05

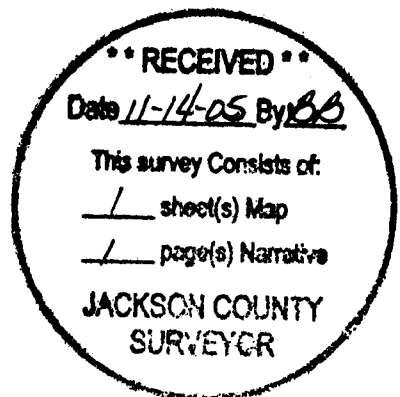

PROPERTY LINE ADJUSTMENT SURVEY

LOCATED IN
THE NORTHWEST QUARTER OF SECTION 21
TOWNSHIP 38 SOUTH, RANGE 2 WEST,
WILLAMETTE MERIDIAN,
JACKSON COUNTY, OREGON

FOR

R.C. BUTTERBAUGH
5721 ANDREWS ROAD
MEDFORD, OREGON 97501

WILLIAM PEHL
5701 ANDREWS ROAD
MEDFORD, OREGON 97501

BY

BOYDEN SURVEYORS
108 MISTLETOE STREET
MEDFORD, OREGON 97501

BASIS OF BEARINGS

NORTH LINE OF SECTION 21
PER F.S. 17736

MAY 23, 2005

LEGEND

F.S. FILED SURVEY JACKSON COUNTY,
OREGON.

- FOUND 2-1/2" BRASS CAP
B.L.M. MONUMENT 1987.
- SET 5/8"x24" REBAR WITH
ALUMINUM CAP STAMPED
"BOYDEN PLS 281".

APPROVED BY:
FILE NO. SUB 2004-00153
JACKSON COUNTY ROADS, PARKS
AND PLANNING SERVICES

BY: Charles Bennett 11/10/05

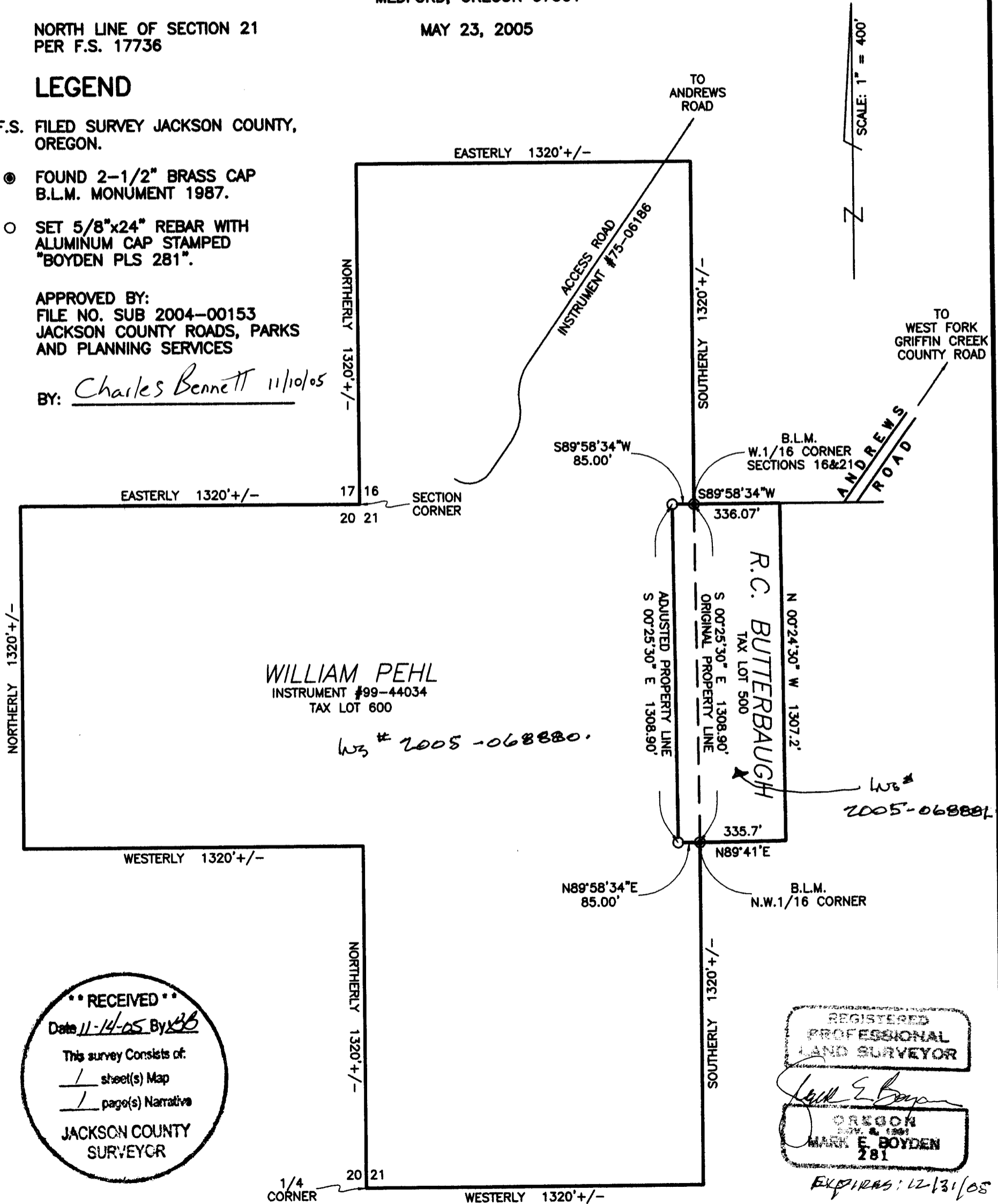

SCALE: 1" = 400'

WILLIAM PEHL
INSTRUMENT #99-44034
TAX LOT 600

W3 # 2005-068880.

R.C. BUTTERBAUGH
TAX LOT 500

W3 # 2005-068881.

**** RECEIVED ****
Date 11-14-05 By AB
This survey Consists of:
/ sheet(s) Map
/ page(s) Narrative
JACKSON COUNTY
SURVEYOR

REGISTERED
PROFESSIONAL
LAND SURVEYOR
Mark E. Boyden
OREGON
JULY 2, 1981
MARK E. BOYDEN
281

EXPIRES: 12/31/05