

MAP OF SURVEY
 Located in the S.W. 1/4 of Sec. 3, T.36S, R.1W, W.M.
 Jackson County, Oregon
 for
New Age Builders
 451 Ashland Lane
 Ashland, OR 97520

LEGEND:

- = FD. 5/8" W/ PLASTIC CAP MKD. KAISER RLS803 PER FS13652, 15301 OR 15723.
- ⦿ = FD. 5/8" IRON PIN W/ ALUM. CAP MKD. ODOT R/W PER FS16887.
- ✱ = FD. 3/4" IRON PIN PER OREGON STATE HIGHWAY DEPARTMENT. SEE FS4124.
- = SET 5/8" X 30" IRON PIN W/ PLASTIC CAP MKD. L.J. & ASSOC.

ORJCO = OFFICIAL RECORDS OF JACKSON COUNTY, OREGON.
 WC = WITNESS CORNER MONUMENT.
 () = RECORD DATA AS SHOWN.
 DR = DEED RECORD DATA.
 FS = FILED SURVEY #.
 C1 = SEE COURSE DATA TABLE.
 -X- = FENCE LINE.

BASIS OF BEARINGS:
 SURVEY NO. 15723 AS SHOWN HEREON.
 UNIT OF MEASUREMENT = FEET DATE: MARCH 23, 2005 SCALE: 1" = 30'

SURVEY BY:
 L.J. FRIAR & ASSOCIATES, P.C.
 CONSULTING LAND SURVEYORS
 816 WEST EIGHTH STREET
 MEDFORD, OREGON 97501
 PHONE: (541) 772-2782
 EMAIL: lfriar@charter.net

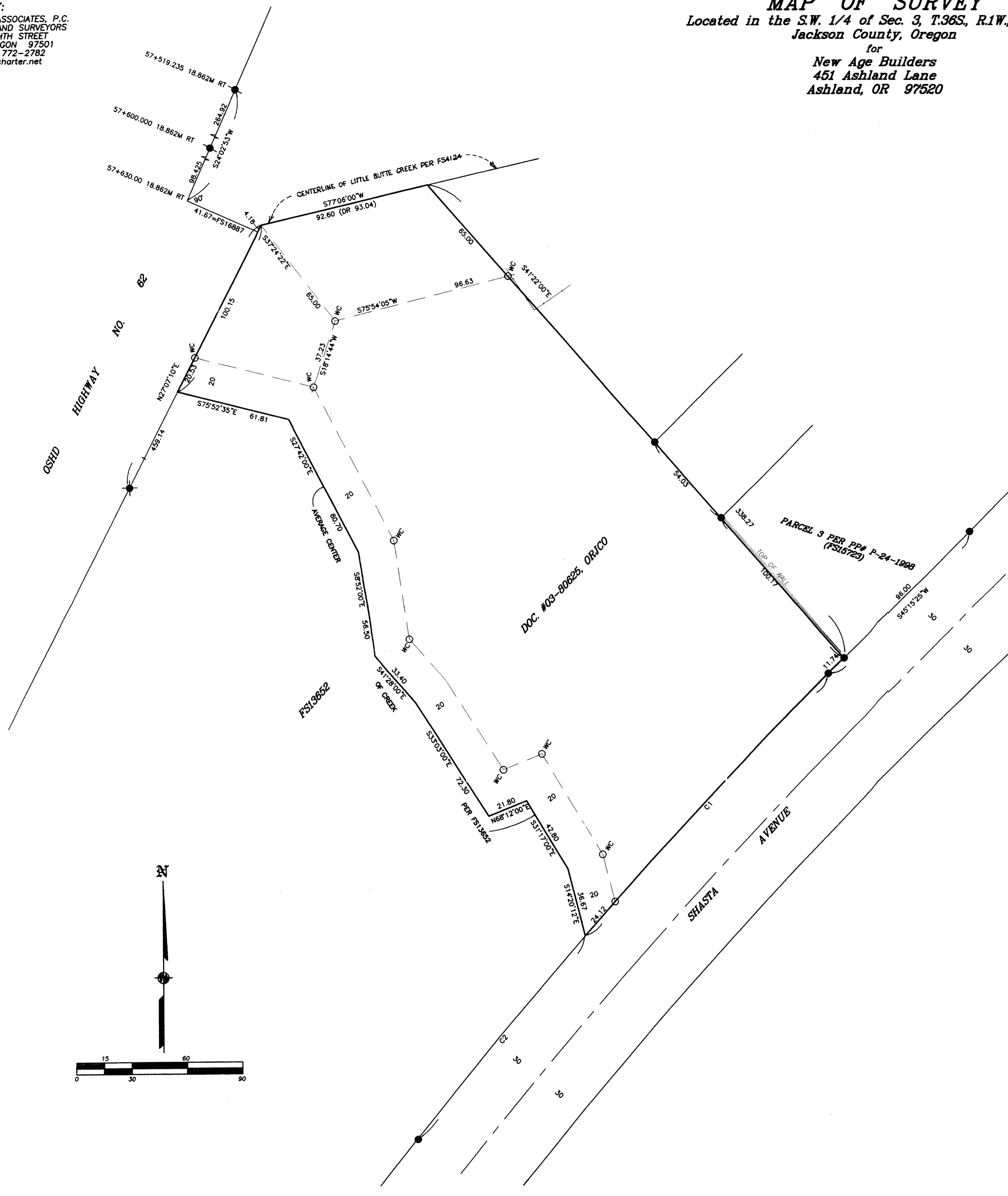

SURVEY NARRATIVE TO COMPLY WITH O.R.S. 209.250

PURPOSE: TO SURVEY AND MONUMENT THAT TRACT DESCRIBED IN DOC. # 03-80625, ORJCO.

PROCEDURE: MADE TIES TO MONUMENTS OF RECORD AS SHOWN HEREON TO CONTROL THIS SURVEY. THE NORTHEASTERLY LINE WAS HELD AS MONUMENTED BY FS15723. THE R/W OF SHASTA AVENUE WAS HELD BY FOUND MONUMENTS AS SHOWN. THE CENTER OF THE CREEK WAS COMPUTED PER MAP RECORD DATA PER FS13652. THE R/W OF CRATER LAKE HIGHWAY WAS HELD BY OSHD & ODOT MONUMENTS AND USING MAP RECORD DATA PER FS16887. THE CENTER OF LITTLE BUTTE CREEK WAS HELD PER DATA PER FS4124.

COURSE DATA TABLE

NUM	DELTA	ARC	RADIUS	LONG CHORD
C1	03°48'09"	192.13	2894.79	S43°21'20"W 192.09
C2	02°48'15"	141.68	2894.79	S40°03'08"W 141.66

REGISTERED
 PROFESSIONAL
 LAND SURVEYOR

James E. Hibbs

OREGON
 JULY 17, 1986
 JAMES E. HIBBS
 2234
 RENEWAL DATE 6-30-08

RECEIVED

DATE: 11-01-05 BY: JEB

This survey consists of:
 1 sheet(s) Map
 0 page(s) Narrative

JACKSON COUNTY
 SURVEYOR