

**SURVEY FOR**  
**ROGUE VALLEY LAND CO.**  
 Located in Sec. 33, T. 37S, R. 1W, W.M.  
 Medford, Oregon  
 By: Mark E. Boyden  
 March, 1962

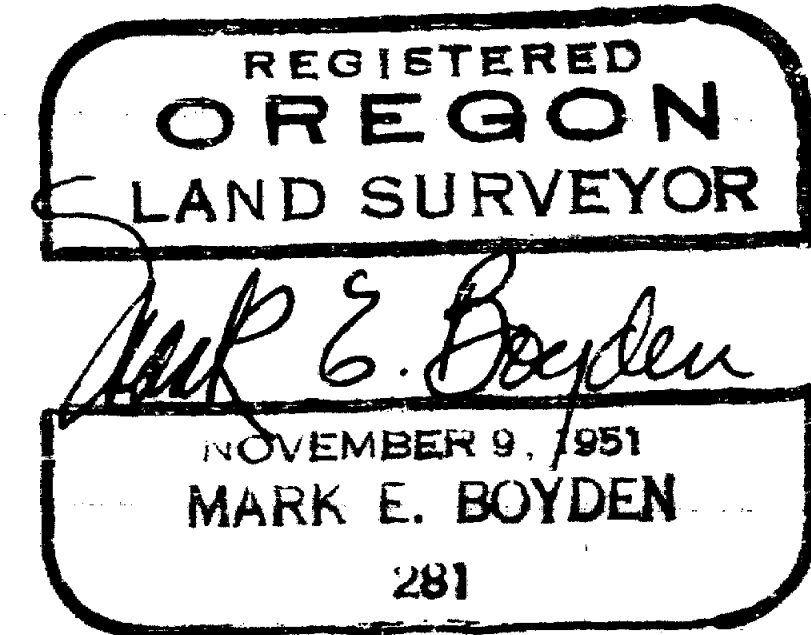

Scale: 1" = 100'

- Fd.  $\frac{3}{4}$ " Pin (unless otherwise noted)
- Set  $\frac{5}{8}$ " Pin

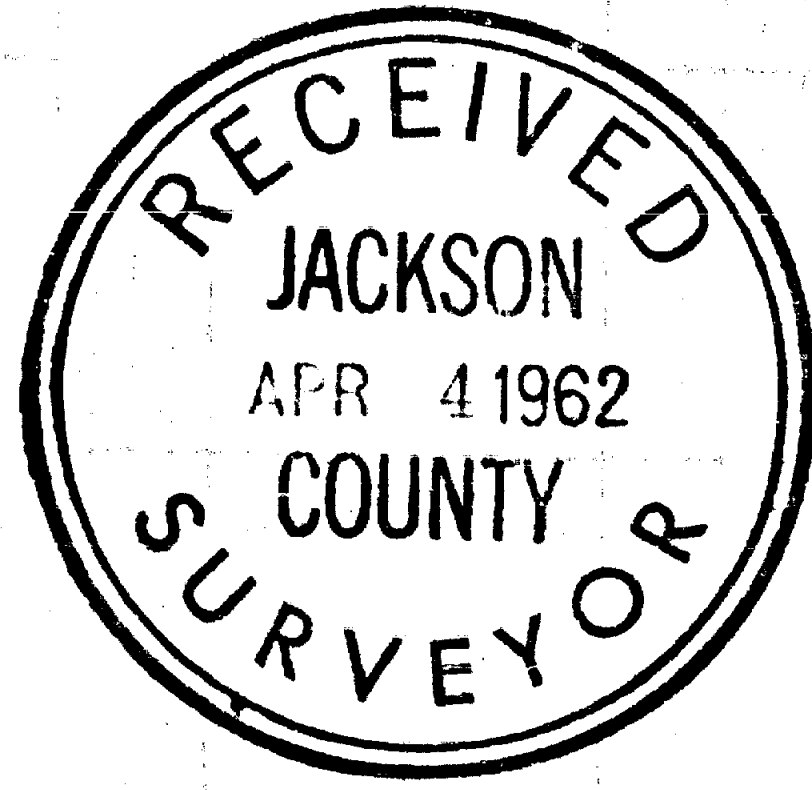
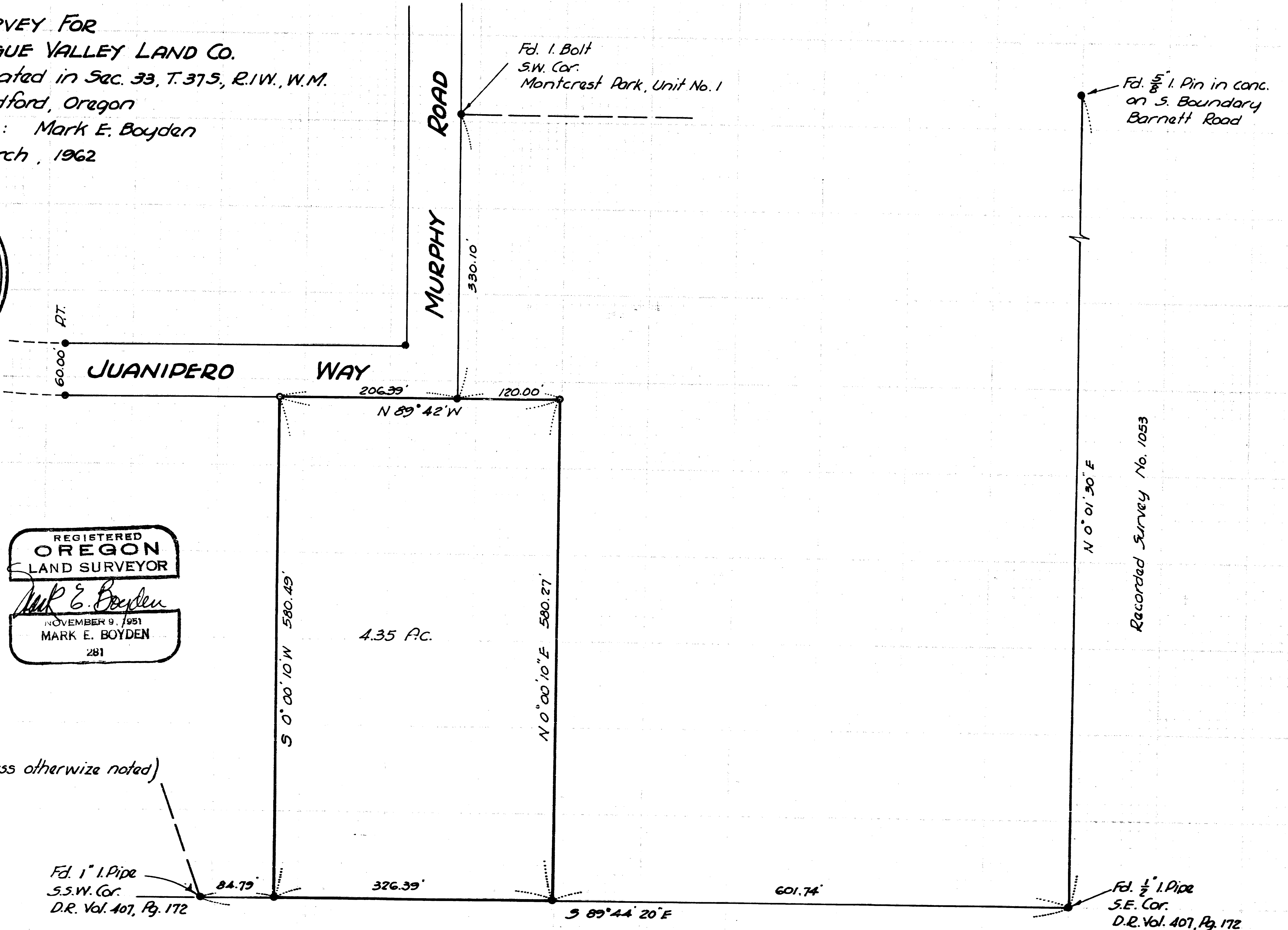

SURVEY NO. 1895

SURVEY NARRATIVE TO COMPLY WITH O.R.S. 209.250

FOR: Rogue Valley Land Company  
704 West Sixth Street  
Medford, Oregon

LOCATION: Section 33, Township 37 South, Range 1 West, Medford, Oregon

PURPOSE: To monument and describe a tract lying between Juanipero Way  
(and its proposed Easterly extension), and the South boundary  
of the Company's ownership (See Volume 407, Page 172, Deed Records).

PROCEDURE: Found monuments to control the North and South boundaries of the  
surveyed parcel, tying to Recorded Survey No. 1053 for a check.

Set monuments as shown, using for bearing control, the Meridian  
determined on MONTCREST SUBDIVISION, UNIT NO. 1.

March 1962

