

# MAP of SURVEY

for  
**Gary Jackson**  
 located in the NE/4 S16, T36S, R4W, WM  
 Jackson County, Oregon  
 by  
**William Colisch PLS**  
 291 Pyle Drive  
 Grants Pass, Oregon  
 541-955-4533  
 October, 2005

**\*\* RECEIVED \*\***  
 Date 10-27-05 By KB  
 This survey consists of:  
1 sheet(s) Map  
0 page(s) Narrative  
**JACKSON COUNTY SURVEYOR**

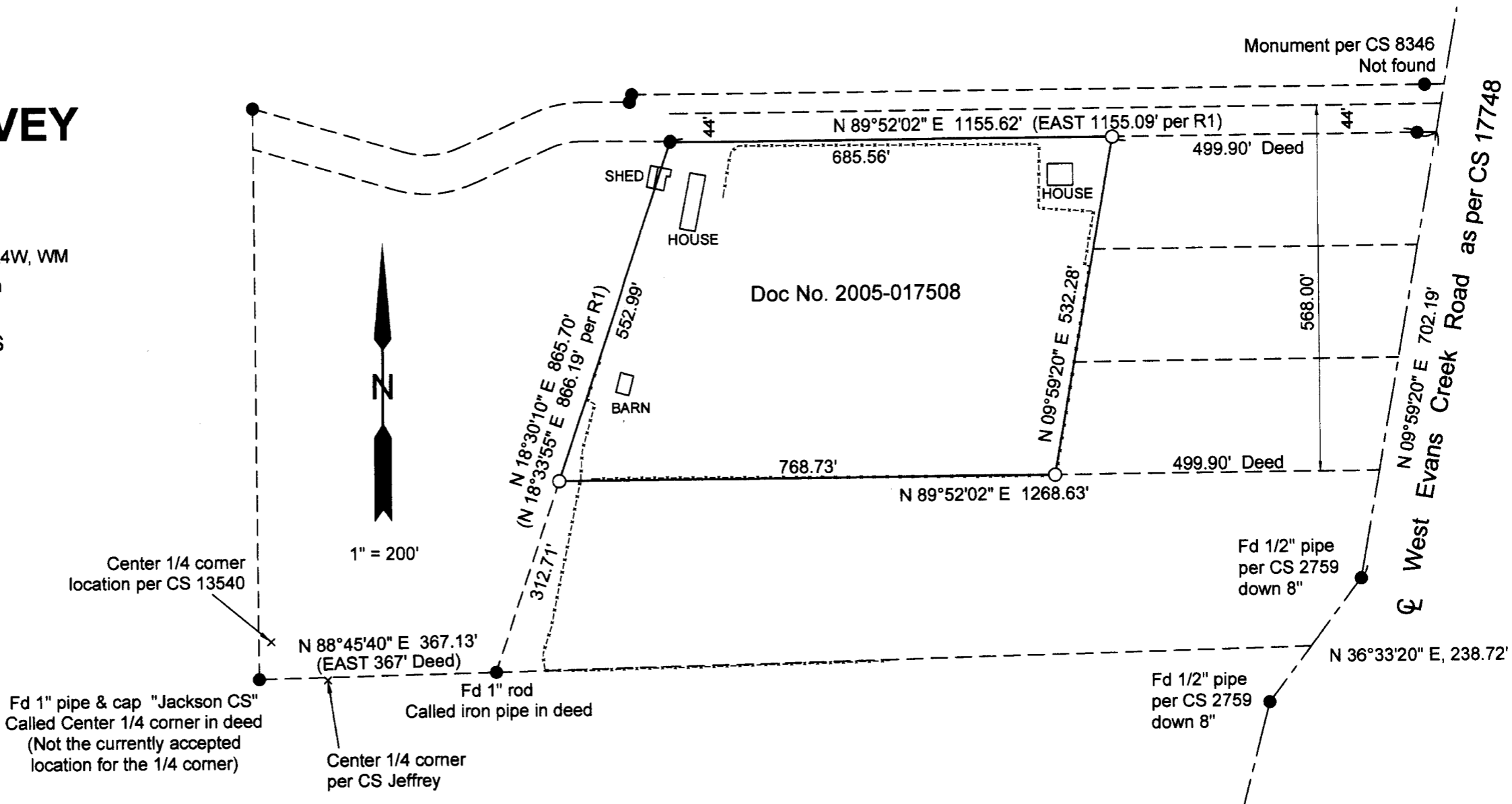

## NARRATIVE

**Purpose:** to survey & monument the exterior boundary of the lands described in Document No. 05-17508, Jackson County Official Records.

**Procedure:** Using control set during the performance of my survey CS 17748, and new data collected with a Nikon DTM 522 total station, I ran a closed loop traverse tying the monuments shown. I found and accepted the monuments shown per CS 8346. I held the deed record dimensions south to determine the position of the south line of the property in question (PIQ). I held the deed record call west from the centerline of West Evans Creek Road to determine the east line of the PIQ.

**Basis Of Bearings:** control established for CS 17748

REGISTERED PROFESSIONAL LAND SURVEYOR  
*William P. Colisch*  
 OREGON July 19, 1994  
**WILLIAM P. COLISCH**  
 2659  
 RENEWS 12/31/05

## LEGEND

- = found 5/8" rebar & cap per CS 8346 unless noted otherwise
- = set 5/8"x24" rebar & cap "OR LS 2659, CA LS 6151"

## REFERENCES

R1 - CS 8346

05043 / Gary Jackson