

MAP OF SURVEY  
PROPERTY LINE ADJUSTMENT

located in the  
SOUTHWEST ONE QUARTER OF SECTION 34,  
TOWNSHIP 36 SOUTH, RANGE 2 WEST,  
WILLAMETTE MERIDIAN, JACKSON COUNTY, OREGON

for  
**TOMMY AND SIDNEY RAMBO**

5145 Dobrot Way  
CENTRAL POINT, OREGON 97502

LEGEND

- ⊗ = FOUND 2 1/2" BRASS CAP-1/4 SECTION CORNER
- ⊗ = FOUND 2 1/2" BRASS CAP - D.L.C. CORNER
- = SET 5/8" x 24" IRON PIN w/ YELLOW PLASTIC CAP MARKED "FARBER PLS 2189"
- S/N = RECORD FILED SURVEY NUMBER
- W.M. = WITNESS MONUMENT ON THE TOP OF BANK OF EAST SIDE OF GRIFFIN CREEK.
- = HOG WIRE FENCE

- BASIS OF BEARING IS TRUE NORTH, NAD 83/91 DATUM, AS DERIVED BY GLOBAL POSITIONING SYSTEM OBSERVATIONS.
- RECORD DEED DATA IS SHOWN IN PARENTHESIS ADJACENT TO MEASURED SURVEY DATA WHERE APPLICABLE.
- INST. No. = INSTRUMENT NUMBER AS RECORDED IN THE OFFICIAL RECORDS OF JACKSON COUNTY, OREGON.

SURVEY NARRATIVE  
TO COMPLY WITH O.R.S. 209.250

PURPOSE: TO SURVEY AND MONUMENT THE BOUNDARY OF THE PROPERTY DESCRIBED IN INSTRUMENT NUMBER 2005-045154 OF THE OFFICIAL RECORDS OF JACKSON COUNTY OREGON.

PROCEDURE: THE D.L.C. CORNERS WERE TIED AS SHOWN HEREON. THE RETRACED EAST LINE OF D.L.C. No 58 IS CALLED FOR IN THE AREA DEEDS WHICH ALL READ NORTH-SOUTH-EAST AND WEST INCLUDING THE DLC LINE. THE EAST LINE OF THIS DLC WAS HELD WITH ALL OF THE DEED LINES BEING PARALLEL AND PERPENDICULAR TO SAID EAST LINE WITH THE MONUMENTS ESTABLISHED AS SHOWN HEREON.

Surveyed by:

FARBER & SONS, INC.  
dba FARBER SURVEYING  
(541) 664-5599

PO BOX 5286  
431 OAK STREET  
CENTRAL POINT, OREGON 97502

SCALE: 1" = 60'  
DATE: October 20, 2005  
JOB NO.: 1375-05  
DRAWING FILE: JOBS\CENTRAL POINT\DOBROT WAY\MICROSURVEY\FINAL PLATS SURVEYS\MOS091905.FLX

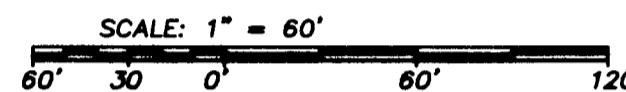
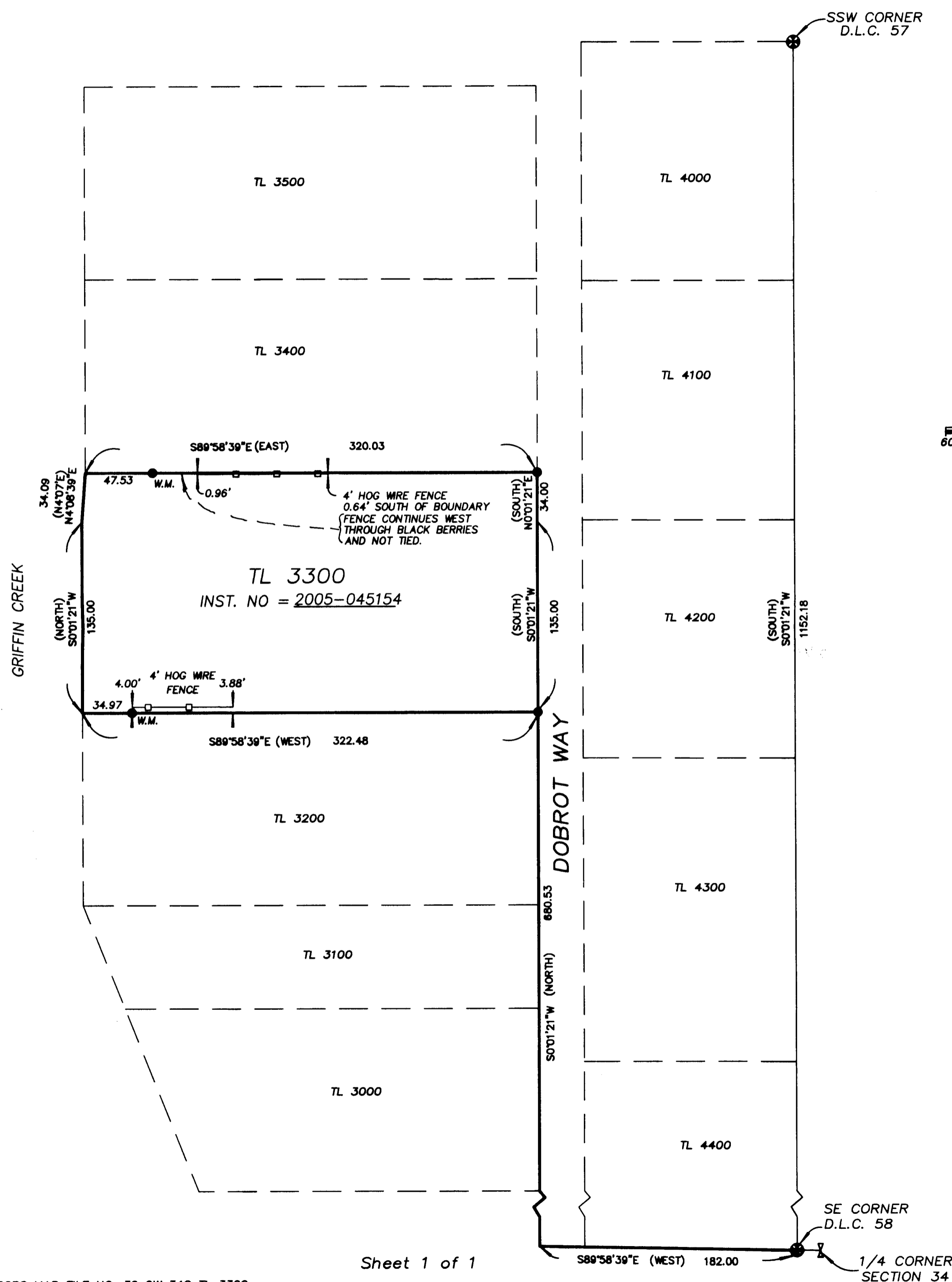

\*\* RECEIVED \*\*  
DATE 12-20-05  
This survey consists of:  
1 sheet(s) Map  
2 page(s) Narrative  
JACKSON COUNTY  
SURVEYOR

REGISTERED  
PROFESSIONAL  
LAND SURVEYOR

*Herbert A. Farber*  
OREGON  
JULY 26, 1985  
HERBERT A. FARBER  
2189  
RENEWAL DATE 12-31-05

Sheet 1 of 1