

MAP OF SURVEY

LOCATED IN
 SOUTHEAST QUARTER OF SECTION 27,
 TOWNSHIP 38 SOUTH, RANGE 3 WEST,
 WILLAMETTE MERIDIAN
 JACKSON COUNTY, OREGON

FOR
 TIM RYAN
 181 UPPER APPLGATE ROAD
 JACKSONVILLE, OREGON

BY
 SMITH SURVEYING
 LLOYD R. "BUTCH" SMITH
 7050 HIGHWAY 140
 EAGLE POINT, OREGON 97524
 (541) 826-2509

OCTOBER 1, 2005

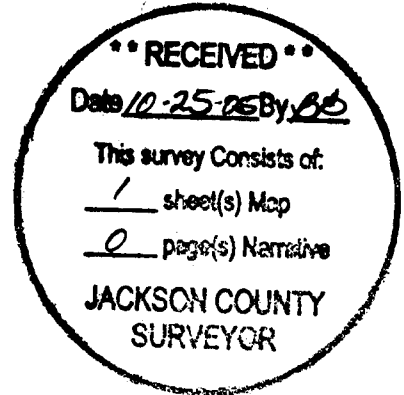

PURPOSE: SET DEED CORNERS PER CLIENT REQUEST.

PROCEDURE: FOUND MONUMENTS AS SHOWN ON MAP. DETERMINED DEED CORNERS AS SHOWN.

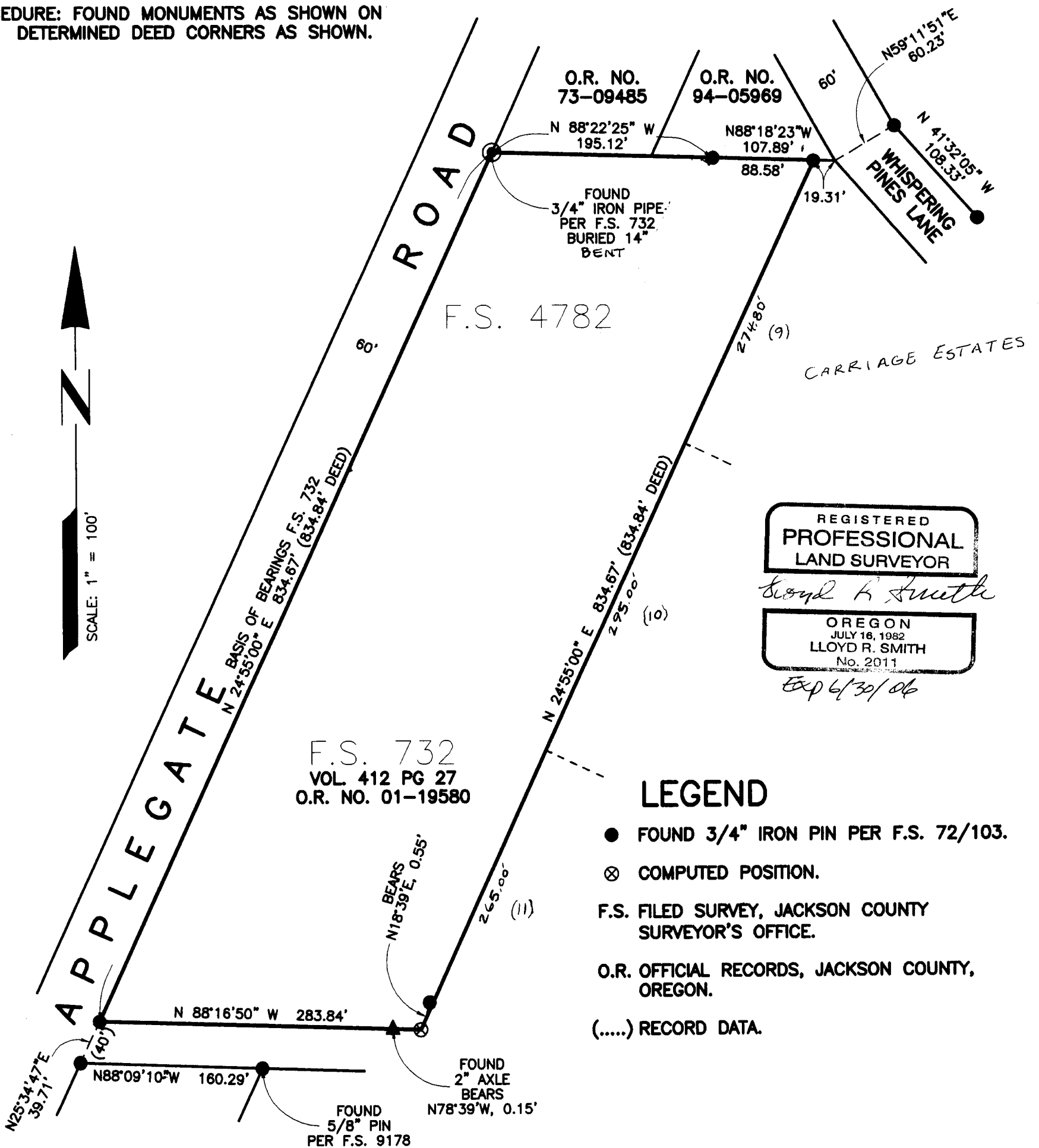

REGISTERED
 PROFESSIONAL
 LAND SURVEYOR
Lloyd R. Smith
 OREGON
 JULY 16, 1982
 LLOYD R. SMITH
 No. 2011
 Exp 6/30/06

- ### LEGEND
- FOUND 3/4" IRON PIN PER F.S. 72/103.
 - ⊗ COMPUTED POSITION.
 - F.S. FILED SURVEY, JACKSON COUNTY SURVEYOR'S OFFICE.
 - O.R. OFFICIAL RECORDS, JACKSON COUNTY, OREGON.
 - (.....) RECORD DATA.

F.S. 732
 VOL. 412 PG 27
 O.R. NO. 01-19580