

MAP OF SURVEY

located in the
 NORTHWEST ONE QUARTER OF SECTION 27,
 TOWNSHIP 38 SOUTH, RANGE 1 EAST,
 WILLAMETTE MERIDIAN, JACKSON COUNTY, OREGON

for
LEE WEISEL
 3200 BUTLER CREEK ROAD
 ASHLAND, OREGON 97520

LEGEND

- ⊕ = FOUND 2" BRASS CAP - SECTION CORNER
- ⊙ = FOUND 2" BRASS CAP-1/16TH CORNER
- ⊗ = FOUND 2" BRASS CAP-1/4 SECTION CORNER (OR AS NOTED)
- = SET 5/8" x 24" IRON PIN w/ YELLOW PLASTIC CAP MARKED "FARBER PLS 2189"
- S/N = RECORD FILED SURVEY NUMBER
- D.R. = DEED RECORD

- BASIS OF BEARING IS TRUE NORTH, NAD 83/91 DATUM, AS DERIVED BY GLOBAL POSITIONING SYSTEM OBSERVATIONS.
 - RECORD SURVEY DATA IS SHOWN IN PARENTHESIS ADJACENT TO MEASURED SURVEY DATA WHERE APPLICABLE.
 - INST. No. = INSTRUMENT NUMBER AS RECORDED IN THE OFFICIAL RECORDS OF JACKSON COUNTY, OREGON.

SURVEY NARRATIVE
 TO COMPLY WITH O.R.S. 209.250

PURPOSE: TO SURVEY AND MONUMENT THE PARCELS AT THE INTERSECTIONS OF THE TRACT BOUNDARIES AND THE ACCESS ROAD LIMITS, AS SHOWN, AT CLIENTS REQUEST.

PROCEDURE: UTILIZING GLOBAL POSITIONING SYSTEMS CONTROL, I TIED THE SECTION CORNER, ONE-QUARTER CORNERS AND THE CENTER NORTH-ONE SIXTEENTH CORNER AS SHOWN HEREON. I THEN USED DEED CALLS FROM DOCUMENTS NUMBERED 2004-038709 AND 2004-002659 OF THE OFFICIAL RECORDS OF JACKSON COUNTY, OREGON TO COMPUTE THE TRACT BOUNDARIES. I THEN SET MONUMENTS ON SAID COMPUTED BOUNDARIES AND THEIR INTERSECTIONS WITH THE ACCESS ROAD LIMITS.

Surveyed by:
FARBER & SONS, INC.
 dba FARBER SURVEYING
 (541) 664-5599
 PO BOX 5286
 431 OAK STREET
 CENTRAL POINT, OREGON 97502

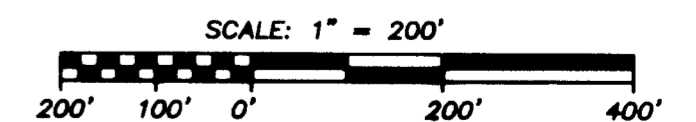

DATE: OCTOBER 20, 2005
 JOB NO.: 1327-05
 DRAWING FILE: JOBS\ASHLAND\BUTLER CREEK\MOS.DWG

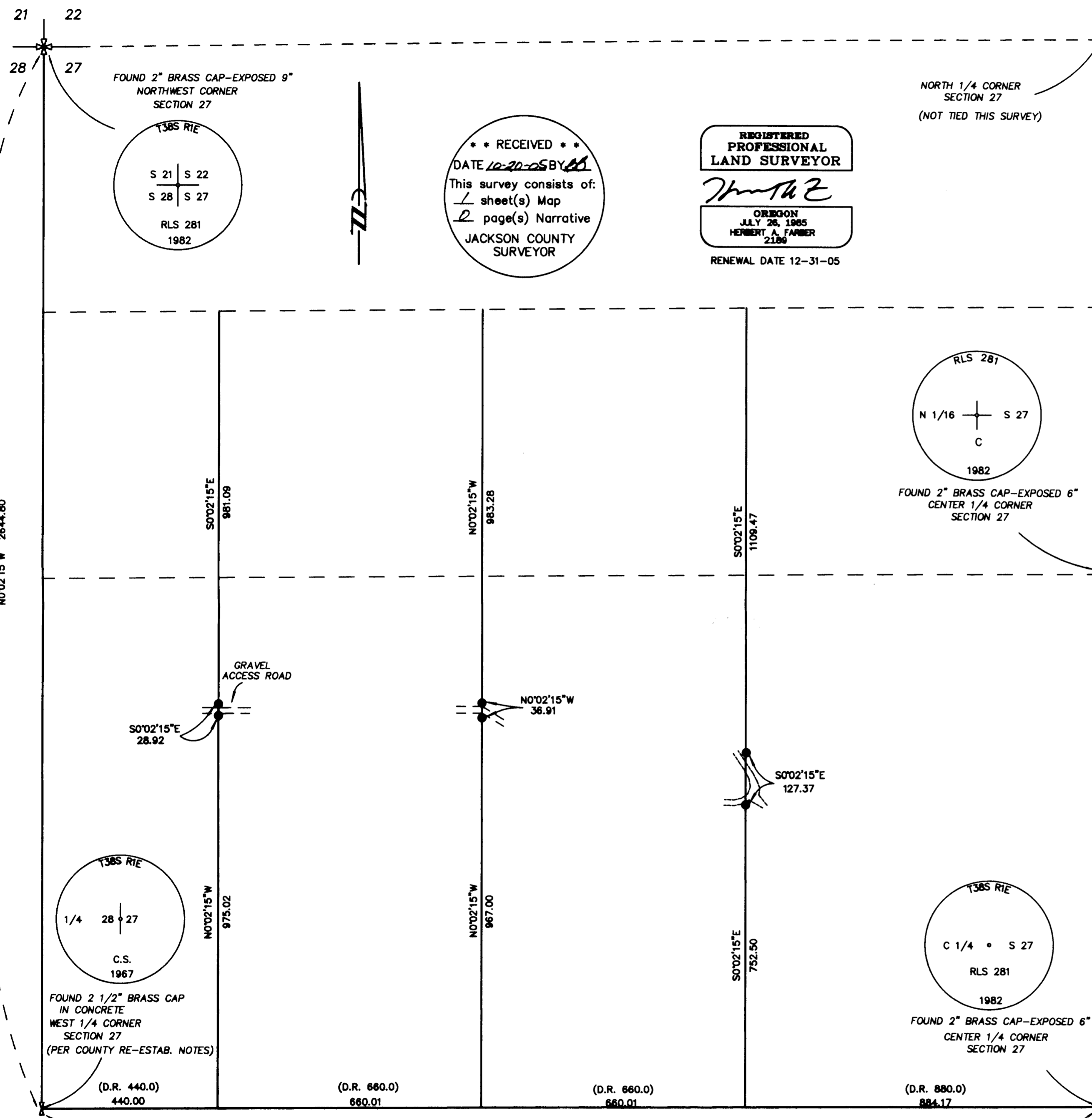

*** RECEIVED ***
 DATE 10-20-05 BY *LL*
 This survey consists of:
 1 sheet(s) Map
 2 page(s) Narrative
 JACKSON COUNTY
 SURVEYOR

REGISTERED
 PROFESSIONAL
 LAND SURVEYOR
Herbert A. Farber
 OREGON
 JULY 26, 1985
 HERBERT A. FARBER
 2189
 RENEWAL DATE 12-31-05

