

(NOTE: JACKSON COUNTY PLANNING FILE No. SUB 2005-00045 PLA)

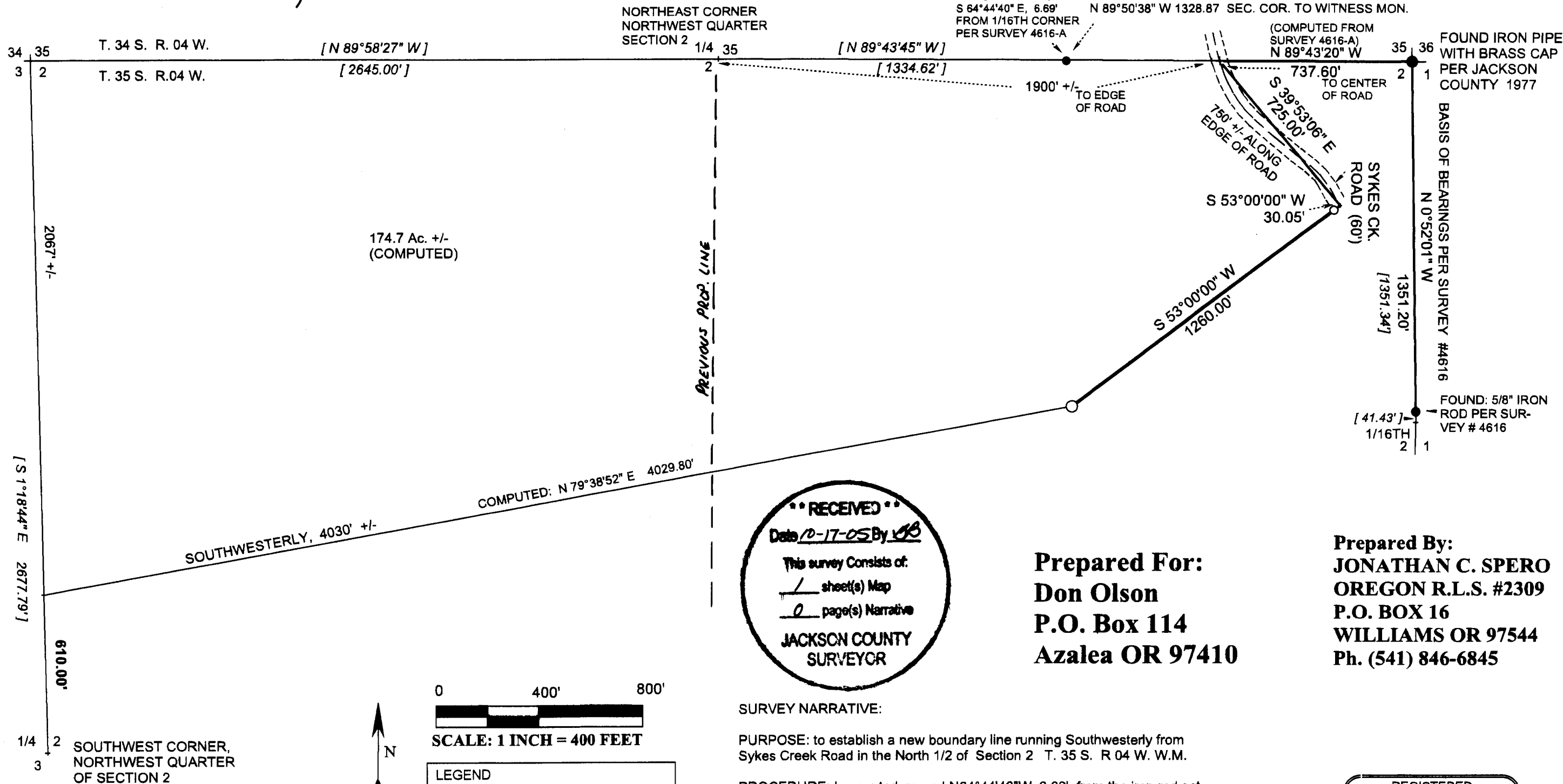

# MAP OF SURVEY

LOCATED IN THE NORTH 1/2 OF SECTION 2, T.35 S. R.4 W. W.M. JACKSON COUNTY, OREGON

35-4W-02 T.L. 100 & 200

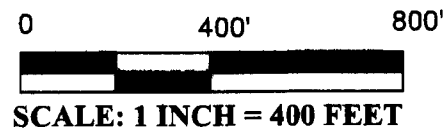

LEGEND	
●	Found Monument as shown
○	Set 5/8" x 30" Iron Rod with 2" aluminum cap mkd. "SPERO LS 2309"
[...]	RECORD PER SURVEY # 4616 OR 4616-A

**\*\* RECEIVED \*\***  
 Date 10-17-05 By JSB  
 This survey consists of:  
1 sheet(s) Map  
0 page(s) Narrative  
 JACKSON COUNTY SURVEYOR

**Prepared For:**  
**Don Olson**  
**P.O. Box 114**  
**Azalea OR 97410**

**Prepared By:**  
**JONATHAN C. SPERO**  
**OREGON R.L.S. #2309**  
**P.O. BOX 16**  
**WILLIAMS OR 97544**  
**Ph. (541) 846-6845**

### SURVEY NARRATIVE:

**PURPOSE:** to establish a new boundary line running Southwesterly from Sykes Creek Road in the North 1/2 of Section 2 T. 35 S. R 04 W. W.M.

**PROCEDURE:** I accepted record N64°44'40"W, 6.69' from the iron rod set in Survey 4616 as shown on Survey 4616-A for the location of the East 1/16th corner on the North line of Section 2. From the Northeast corner of Section 2, I measured N 89°43'20" W, 737.60' along the North line of Section 2, computed from the monument set in Survey 4616, to intersect the center of Sykes Creek Road. I then measured S 39°53'06" E, 725.00 to again intersect the center of Sykes Creek Road. I then turned S 53°00'00" W and measured 30.05' to intersect the Southwesterly edge of Sykes Creek Road based on the center of the road as traveled and a 60' R-O-W, and set a 5/8" iron rod. I then measured S 53°00'00" W for 1260.0' and set an iron rod. This survey was performed with a Nikon DTM 430 Survey Station.

REGISTERED PROFESSIONAL LAND SURVEYOR

OREGON  
 JONATHAN C. SPERO  
 REGISTRATION DATE  
 LICENSE # 2309

EXPIRES: 06-30-2006

Date of Survey: October 12, 2005