

SURVEY BY:
 L.J. FRIAR & ASSOCIATES, P.C.
 CONSULTING LAND SURVEYORS
 816 WEST EIGHTH STREET
 MEDFORD, OREGON 97501
 PHONE: (541) 772-2782
 EMAIL: ljfriar@charter.net

MAP OF SURVEY
 Located in the S.E. 1/4 of Sec. 2, T.38S, R.4W., W.M.
 Jackson County, Oregon
 for
TARA GUCHES
 1172 THOMPSON CREEK ROAD
 APPLGATE, OR 97525

LEGEND:

- ⊙ = FD. B.L.M. BRASS CAPPED MONUMENT & ACCESSORIES.
- = FD. 5/8" IRON PIN PER FS9430.
- ⦿ = FD. 5/8" IRON PIN W/ PLASTIC CAP MKD. L.J. FRIAR & ASSOC PER FS14234.
- = SET 5/8" X 30" IRON PIN W/ PLASTIC CAP MKD. L.J. FRIAR & ASSOC.

- TP = TIED PREVIOUSLY DURING FS14234. NOT RETIED OR VISITED THIS SURVEY.
- ORJCO = OFFICIAL RECORDS OF JACKSON COUNTY, OREGON.
- WC = WITNESS CORNER.
- FS = FILED SURVEY #.
- L1 = SEE COURSE TABLE.
- [1] = SEE NARRATIVE FOR NOTE ON MONUMENT.

BASIS OF BEARINGS:

SURVEY NO. 14234.

UNIT OF MEASUREMENT = FEET

DATE: OCTOBER 5, 2005

SCALE: 1" = 60'

SURVEY NARRATIVE TO COMPLY WITH O.R.S. 209.250

PURPOSE: TO SURVEY AND MONUMENT CERTAIN CORNERS AS REQUESTED BY THE CLIENT.

PROCEDURE: RECOVERED CONTROL AND MONUMENTS ESTABLISHED BY THIS OFFICE DURING FS14234. RESET THE PINS AS SHOWN. PIN LABELED [2] WAS SET AT THE FOUND LOCATION PER FS14234. PIN [1] WAS SET AT MAP RECORD POSITION PER FS9430.

NUM	BEARING	DISTANCE
L1	S11°43'51"E	41.17
L2	S28°16'34"E	40.54
L3	S55°19'36"E	58.56
L4	S77°15'40"E	33.73

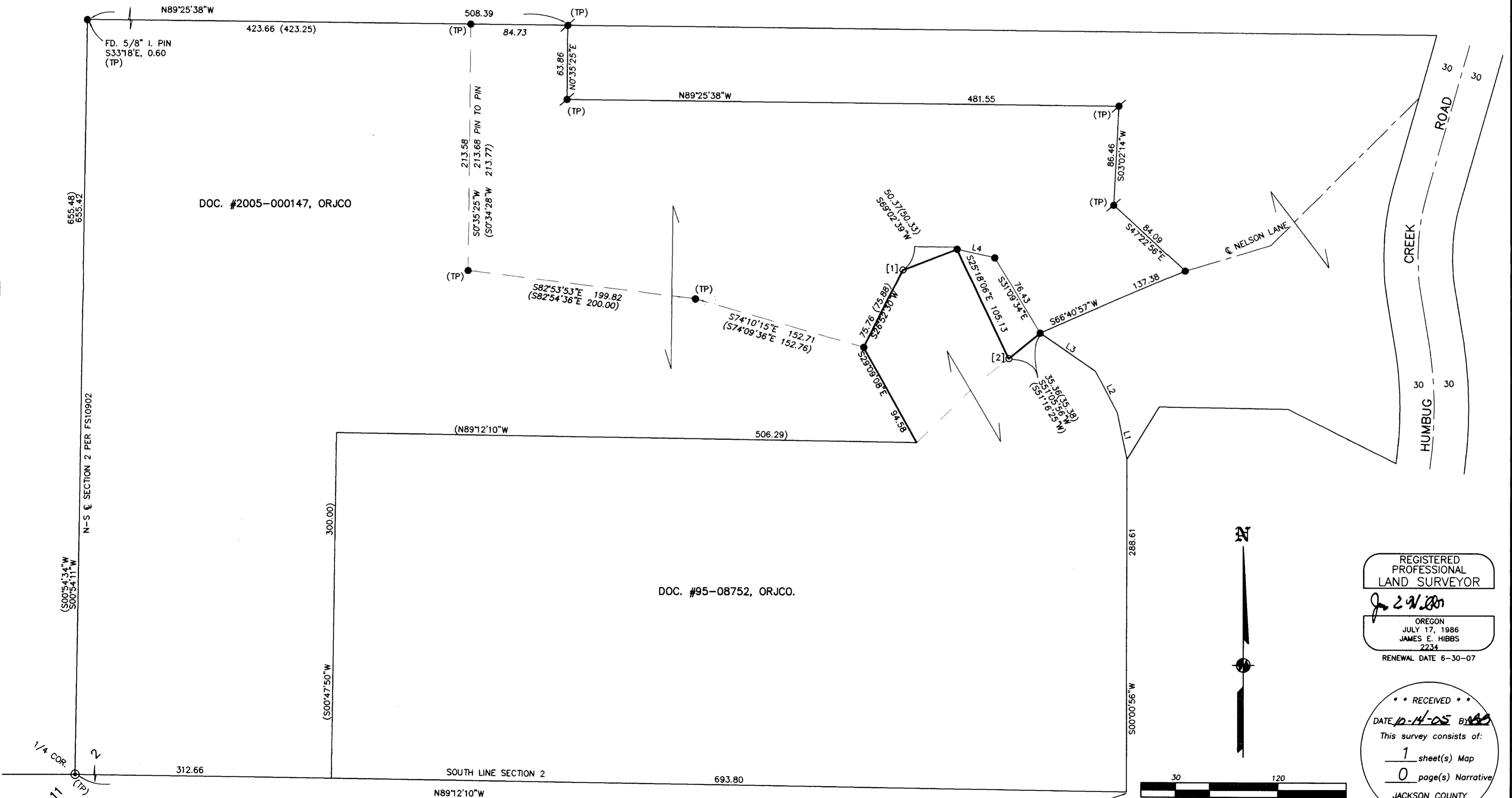

REGISTERED
 PROFESSIONAL
 LAND SURVEYOR

J. 2/9/05
 OREGON
 JULY 17, 1986
 JAMES E. HIBBS
 2234
 RENEWAL DATE 6-30-07

RECEIVED
 DATE 10-14-05 BY *AS*
 This survey consists of:
 1 sheet(s) Map
 0 page(s) Narrative
 JACKSON COUNTY
 SURVEYOR

