

# MAP OF SURVEY

LOCATED IN  
 SOUTHEAST QUARTER OF SECTION 22,  
 TOWNSHIP 36 SOUTH, RANGE 1 WEST,  
 WILLAMETTE MERIDIAN  
 JACKSON COUNTY, OREGON

FOR  
 GLC INVESTMENTS  
 BY

SMITH SURVEYING  
 LLOYD R. "BUTCH" SMITH  
 7050 HIGHWAY 140  
 EAGLE POINT, OREGON 97524  
 (541) 826-2509

OCTOBER 7, 2005

## LEGEND

- ▲ FOUND ODOT ALUMINUM CAP, UNLESS NOTED OTHERWISE.
- ◆ FOUND BRASS CAP AS NOTED.
- FOUND 5/8" PIN WITH CAP "LS 2011".
- SET 5/8"x24" PIN WITH CAP "LS 2011".
- F.S. FILED SURVEY, JACKSON COUNTY SURVEYOR'S OFFICE.
- O.R. OFFICIAL RECORDS, JACKSON COUNTY, OREGON.
- (.....) RECORD DATA.

PURPOSE: ESTABLISH DEED CORNERS AS REQUESTED BY CLIENT.

PROCEDURE: RECOVERED MONUMENTS ON FILED SURVEY NUMBERS 10806  
 18067 AND 18876. SURVEYED AND SET MONUMENT AS  
 INDICATED ON MAP.

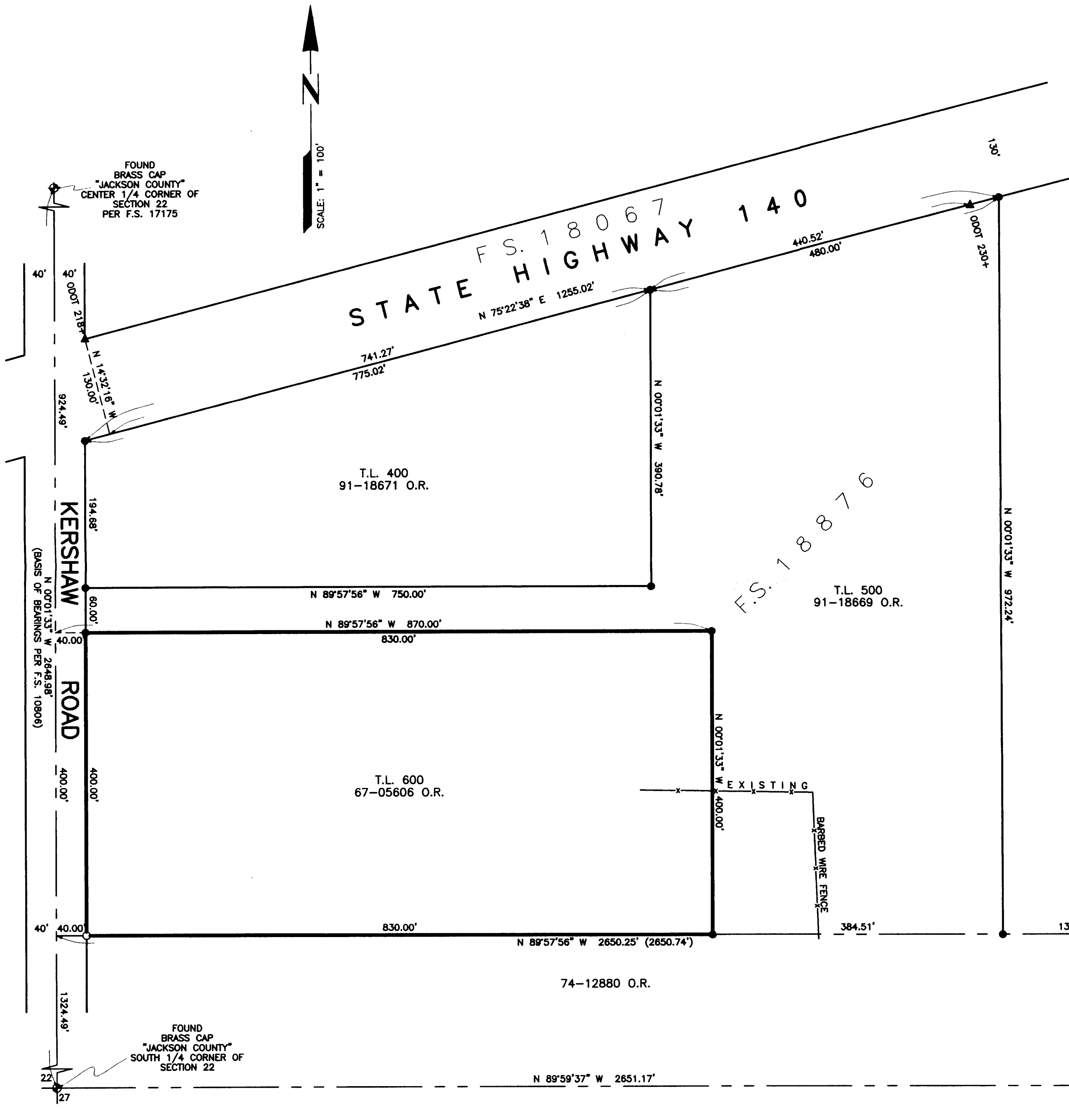

REGISTERED  
 PROFESSIONAL  
 LAND SURVEYOR  
*Lloyd R. Smith*  
 OREGON  
 JULY 16, 1982  
 LLOYD R. SMITH  
 No. 2011  
*Eq 6/30/06*

RECEIVED  
 Date 10-12-05 By *LS*  
 This survey consists of:  
 1 sheet(s) Map  
 0 page(s) Narrative  
 JACKSON COUNTY  
 SURVEYOR