

MAP OF SURVEY

LOTS 2 AND 3, PERRY SUBDIVISION located in the SOUTHWEST 1/4 OF SECTION 27, TOWNSHIP 37 SOUTH, RANGE 2 WEST, WILLAMETTE MERIDIAN, JACKSON COUNTY, OREGON

SURVEY FOR: FRANCISCO & MARIA ORZICO 100 ESTHER WAY CENTRAL POINT, OREGON 97502 DATE: AUGUST 22, 2005

SURVEY BY: TIMBERLINE LAND SURVEYING INCORPORATED KERRY K. BRADSHAW L.S. 2271 P.O. BOX 3064 CENTRAL POINT, OREGON 97502 (541)664-7510 CELL: 944-6692

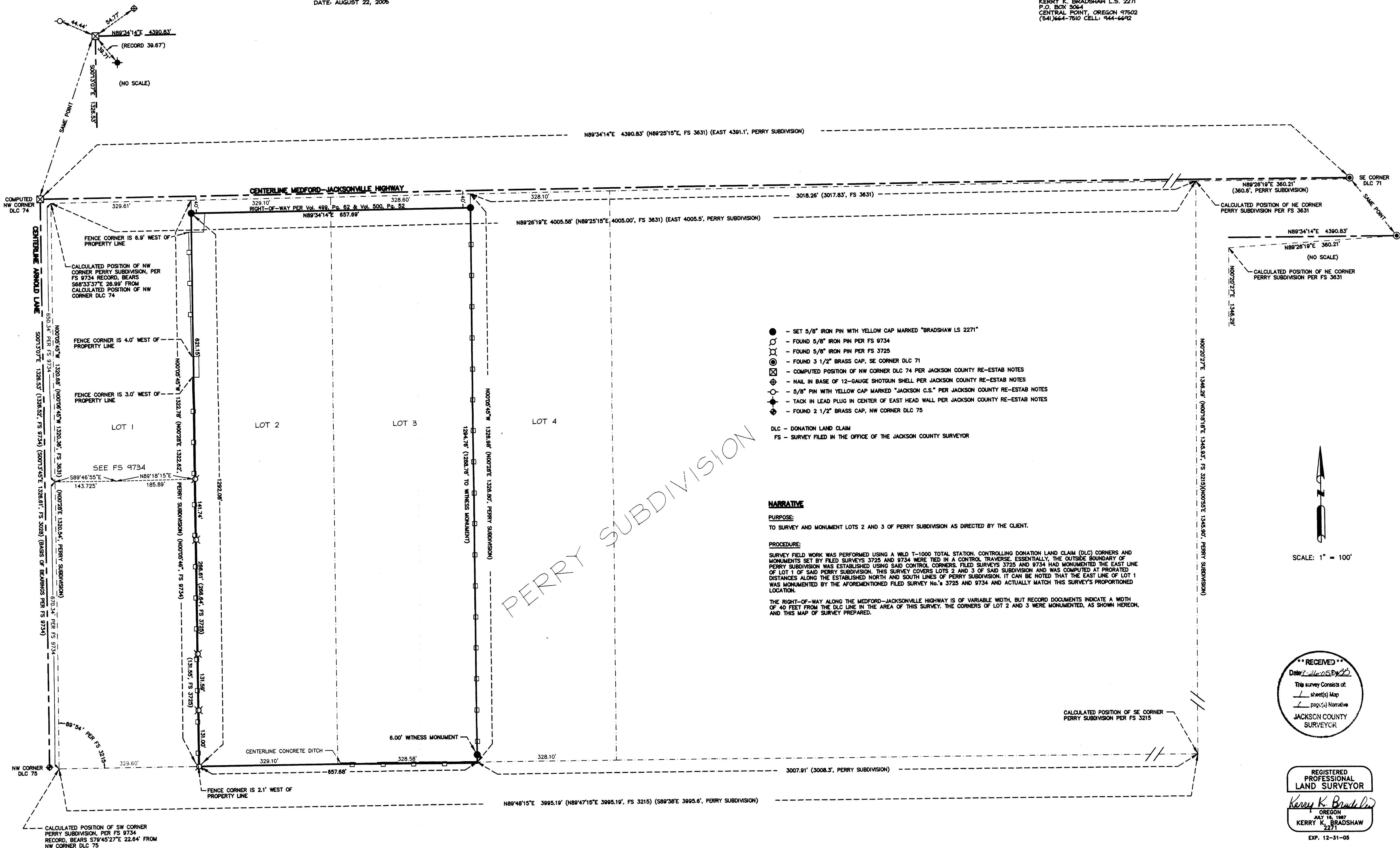

- SET 5/8" IRON PIN WITH YELLOW CAP MARKED "BRADSHAW LS 2271"
- FOUND 5/8" IRON PIN PER FS 9734
- FOUND 5/8" IRON PIN PER FS 3725
- FOUND 3 1/2" BRASS CAP, SE CORNER DLC 71
- COMPUTED POSITION OF NW CORNER DLC 74 PER JACKSON COUNTY RE-ESTAB NOTES
- NAIL IN BASE OF 12-GAUGE SHOTGUN SHELL PER JACKSON COUNTY RE-ESTAB NOTES
- 5/8" PIN WITH YELLOW CAP MARKED "JACKSON C.S." PER JACKSON COUNTY RE-ESTAB NOTES
- TACK IN LEAD PLUG IN CENTER OF EAST HEAD WALL PER JACKSON COUNTY RE-ESTAB NOTES
- FOUND 2 1/2" BRASS CAP, NW CORNER DLC 75

DLC - DONATION LAND CLAIM
FS - SURVEY FILED IN THE OFFICE OF THE JACKSON COUNTY SURVEYOR

NARRATIVE

PURPOSE: TO SURVEY AND MONUMENT LOTS 2 AND 3 OF PERRY SUBDIVISION AS DIRECTED BY THE CLIENT.

PROCEDURE:

SURVEY FIELD WORK WAS PERFORMED USING A WILD T-1000 TOTAL STATION. CONTROLLING DONATION LAND CLAIM (DLC) CORNERS AND MONUMENTS SET BY FILED SURVEYS 3725 AND 9734 WERE TIED IN A CONTROL TRAVERSE. ESSENTIALLY, THE OUTSIDE BOUNDARY OF PERRY SUBDIVISION WAS ESTABLISHED USING SAID CONTROL CORNERS. FILED SURVEYS 3725 AND 9734 HAD MONUMENTED THE EAST LINE OF LOT 1 OF SAID PERRY SUBDIVISION. THIS SURVEY COVERS LOTS 2 AND 3 OF SAID SUBDIVISION AND WAS COMPUTED AT PROPORTED DISTANCES ALONG THE ESTABLISHED NORTH AND SOUTH LINES OF PERRY SUBDIVISION. IT CAN BE NOTED THAT THE EAST LINE OF LOT 1 WAS MONUMENTED BY THE AFOREMENTIONED FILED SURVEY No.'s 3725 AND 9734 AND ACTUALLY MATCH THIS SURVEY'S PROPORTIONED LOCATION.

THE RIGHT-OF-WAY ALONG THE MEDFORD-JACKSONVILLE HIGHWAY IS OF VARIABLE WIDTH, BUT RECORD DOCUMENTS INDICATE A WIDTH OF 40 FEET FROM THE DLC LINE IN THE AREA OF THIS SURVEY. THE CORNERS OF LOT 2 AND 3 WERE MONUMENTED, AS SHOWN HEREON, AND THIS MAP OF SURVEY PREPARED.

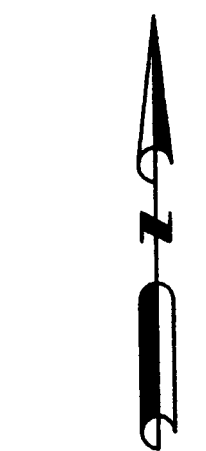

SCALE: 1" = 100'

RECEIVED stamp with date and signature of Kerry K. Bradshaw, Jackson County Surveyor.

REGISTERED PROFESSIONAL LAND SURVEYOR Kerry K. Bradshaw, Oregon, July 15, 1987, L.S. 2271.