18912

MAP OF SURVEY

FOR
PROPERTY LINE ADJUSTMENT
LOCATED IN
SOUTHEAST QUARTER OF SECTION 16,
TOWNSHIP 34 SOUTH, RANGE 1 WEST,
WILLAMETTE MERIDIAN
CITY OF SHADY COVE,
JACKSON COUNTY, OREGON

FOR

DON ARMSTRONG

BY

SMITH SURVEYING
LLOYD R. "BUTCH" SMITH
7050 HIGHWAY 140
EAGLE POINT, OREGON 97524
(541) 826-2509

AUGUST 7, 2005

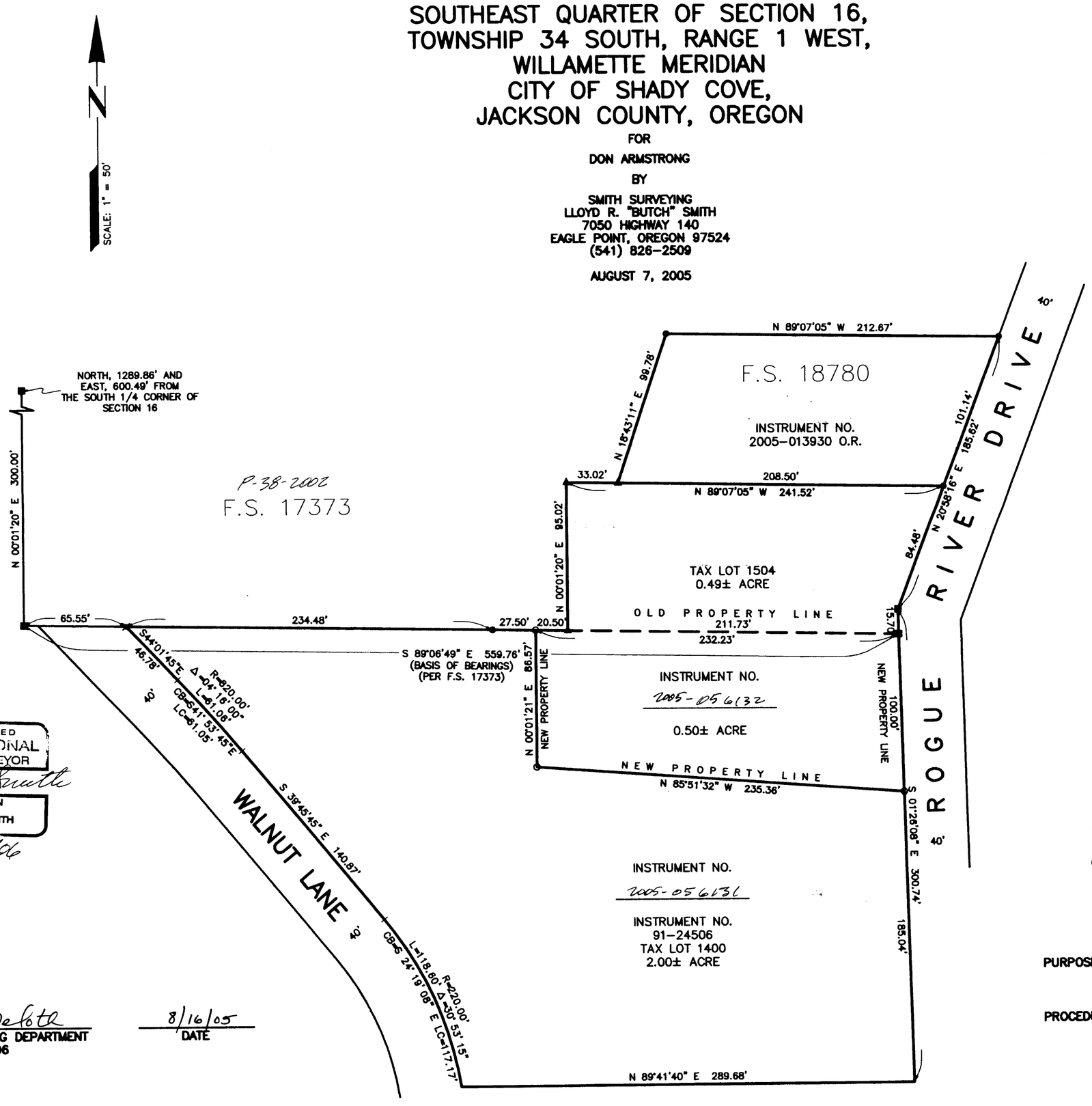

REGISTERED PROFESSIONAL LAND SURVEYOR
Lloyd R Smith
OREGON
JULY 16, 1982
LLOYD R. SMITH
No. 2011
Exp 6/30/06

RECEIVED
Date 8-8-05 By [illegible]
This survey Consists of:
1 sheet(s) Map
0 page(s) Narrative
JACKSON COUNTY SURVEYOR

LEGEND

- ■ FOUND 5/8" REBAR PER F.S. 3633.
- ✱ FOUND 5/8" REBAR PER F.S. 6241.
- ● FOUND 5/8" REBAR WITH PLASTIC CAP STAMPED "KAISER RLS 803" PER F.S. 17373.
- ▲ FOUND 5/8" REBAR WITH PLASTIC CAP STAMPED "B. KAISER RLS 52923" PER F.S. 18780.
- ○ SET 5/8"x24" REBAR WITH PLASTIC CAP STAMPED "LS 2011".

F.S. FILED SURVEY, JACKSON COUNTY SURVEYOR'S OFFICE.

O.R. OFFICIAL RECORDS, JACKSON COUNTY, OREGON.

PURPOSE: TO ADJUST THE BOUNDARY OF CLIENT AS DIRECTED AND APPROVED BY THE CITY OF SHADY COVE, OREGON.

PROCEDURE: FOUND EXISTING MONUMENT CORNERS AS SHOWN ON FILED SURVEY NUMBERS 17373 AND 18780. SET NEW PROPERTY CORNERS AS SHOWN ON MAP.

APPROVAL

Gutcher Melotte
SHADY COVE PLANNING DEPARTMENT
FILE NO. LLA 2005-06

8/16/05
DATE

T.34S.R.1W.S.16DC T.L.1504

18912