

SURVEY BY:
 L.J. FRIAR & ASSOCIATES, P.C.
 CONSULTING LAND SURVEYORS
 816 WEST EIGHTH STREET
 MEDFORD, OREGON 97501
 PHONE: (541) 772-2782
 EMAIL: ljfriar@charter.net

SURVEY FOR:
 SHELLY BAILEY
 2808 COKER BUTTE ROAD
 MEDFORD, OREGON 97504

MAP OF SURVEY

A portion of Lot 8, SUNNYCREST ORCHARDS & in the N.W. 1/4 of Section 9, T.37S., R.1W., W.M. Jackson County, Oregon

LEGEND:

- ⊙ = FD. COUNTY SURVEYOR'S BRASS CAPPED MONUMENT PER RE-ESTAB'S.
- = FD. 2" BRASS CAP MKD. BOYDEN RLS281 PER FS11857.
- = FD. 5/8" IRON PIN W/ PLASTIC CAP MKD. L.J. & ASSOC. PER FS15653.
- = SET 5/8" X 30" IRON PIN W/ PLASTIC CAP MKD. L.J. & ASSOC.

JCDR = JACKSON COUNTY DEED RECORDS.
 ORJCO = OFFICIAL RECORDS OF JACKSON COUNTY, OREGON.
 PR = PLAT RECORD.
 () = RECORD DATA AS SHOWN.
 DR = DEED RECORD DATA.
 FS = FILED SURVEY #.
 PUE = PUBLIC UTILITY EASEMENT.
 -X- = FENCE LINE.

SURVEY NARRATIVE TO COMPLY WITH O.R.S. 209.250

PURPOSE: TO SURVEY AND MONUMENT THE CORNERS OF THAT TRACT DESCRIBED IN DOC. 96-27315, ORJCO.
PROCEDURE: FROM EXISTING CONTROL ESTABLISHED BY THIS OFFICE DURING SURVEY NO. 15663, COMPUTED THE NORTH LINE OF SUBJECT TRACT PARALLEL TO THE SOUTH LINE OF LOT 8 PER DEED AND DEED RECORD DISTANCE SOUTH FROM THE NW CORNER OF LOT 8. SET MONUMENTS AS SHOWN HEREON.

BASIS OF BEARINGS:

SOUTH LINE OF SECTION 9 PER NORFIELD ESTATES.
 UNIT OF MEASUREMENT = FEET DATE: AUGUST 25, 2005 SCALE: 1" = 200'

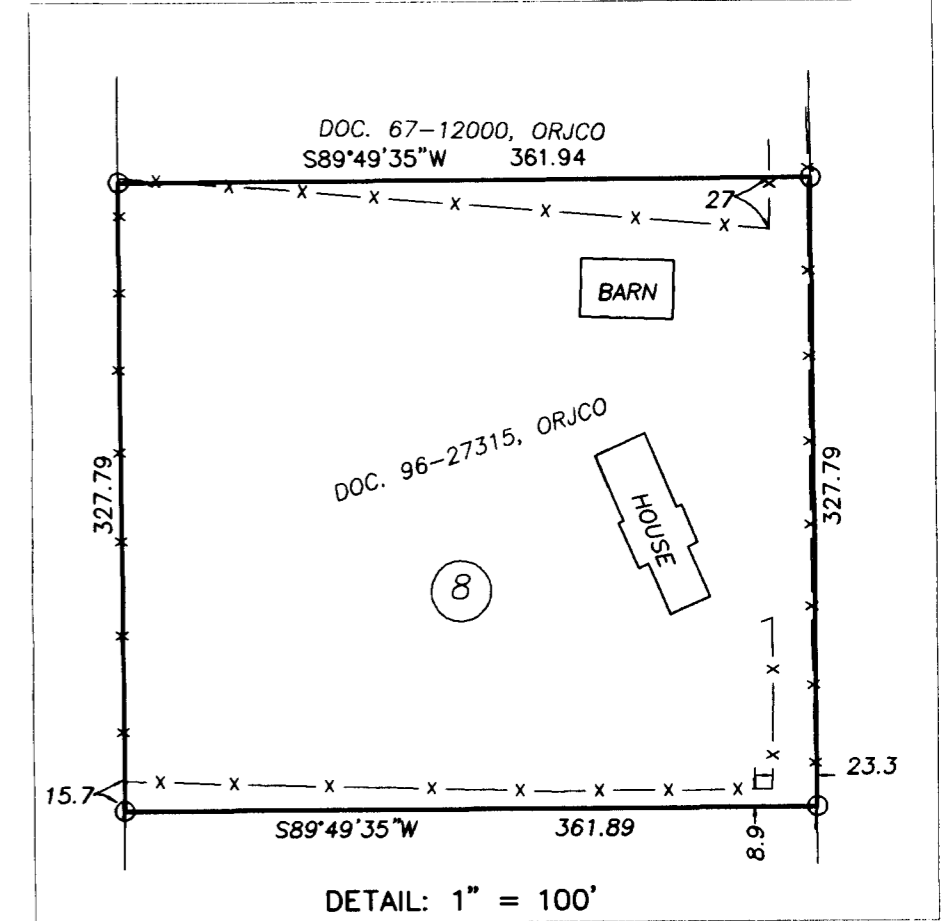
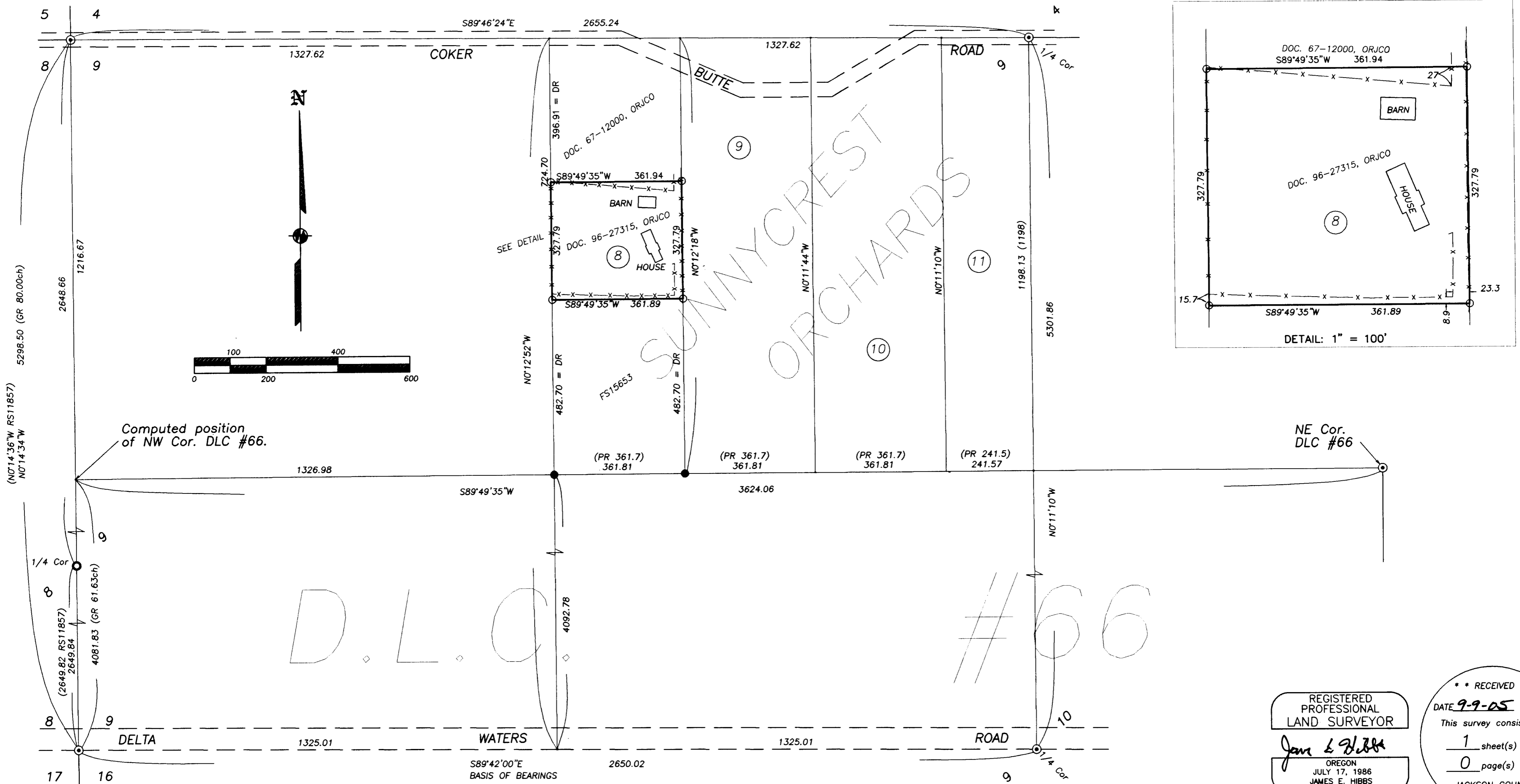

Computed position of NW Cor. DLC #66.

D.L.C. #66

REGISTERED PROFESSIONAL LAND SURVEYOR
 JAMES E. HIBBS
 OREGON
 JULY 17, 1986
 2234
 RENEWAL DATE 6-30-07

RECEIVED
 DATE 9-9-05 BY JB
 This survey consists of:
 1 sheet(s) Map
 0 page(s) Narrative
 JACKSON COUNTY SURVEYOR

THIS PLAT WAS PREPARED USING AN HP450C DESIGNJET WITH 51640A INKJET INK ON CONTINENTAL JPC4M2 POLYESTER FILM.