

# SURVEY FOR: HILLCREST CORPORATION H.B. MURPHY, ELMER FELDENHEIMER AND R.K. NORRIS

Located in Sec. 19, T. 36 S., R. 1 E., W. 1 M.

By: Mark E. Boyden  
March 1962

N 1/16 Cor. Secs. 24 & 19

Fd. 3/4" I. Pin

North Boundary of the  
SW 1/4 of the NW 1/4 Sec. 19

o Fd. 1. Pin or Pipe  
• Set 5/8" I. Pin  
Scale: 1" = 200'

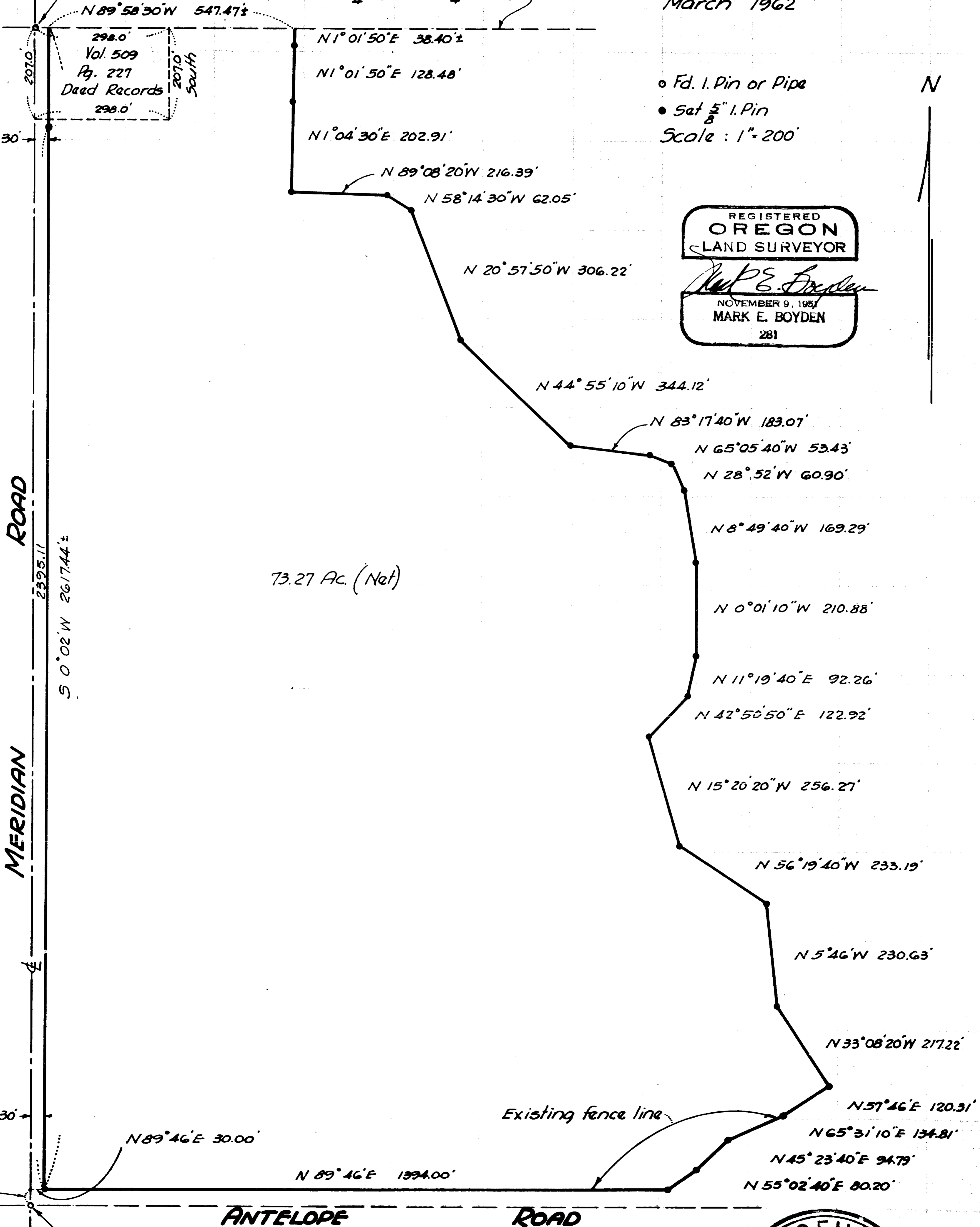

REGISTERED  
OREGON  
LAND SURVEYOR

*Mark E. Boyden*  
NOVEMBER 9, 1957  
MARK E. BOYDEN  
281

RECEIVED  
JACKSON  
MAR 21 1962  
COUNTY  
SURVEYOR

SURVEY NARRATIVE TO COMPLY WITH O.R.S. 209.250

FOR: Pinnacle Orchards and  
Packing Company  
220 North Fir Street  
Medford, Oregon

Hillcrest Corporation  
H. B. Murphy,  
Elmer Feldenheimer  
R. K. Norris

LOCATION: Section 19, Township 36 South, Range 1 East, Willamette Meridian.

PURPOSE: To monument and describe a tract of land proposed to be sold.

PROCEDURE:

Traversed around the tract to be monumented tying in the Sectional control corners on Meridian Road and fence line and other physical controls along the Southerly and Easterly boundaries of the subject parcel.

The Company did not deem it advisable to protract Section 19 at this time.

The parcel was monumented as shown, leaving a more-or-less distance to the North boundary of the Southwest quarter of the Northwest quarter of Section 19. That exception parcel described in Volume 509, Page 227 of the Deed Records was not physically monumented on the ground. However, it was excepted in the legal description.

The location of Antelope Road is questionable at this time, but in all probability, the road R/W, when established, will not legally encroach upon the South line of the surveyed parcel, being located on the existing fence line.

Iron pins were set as shown, using for meridian control the bearing established previously on Recorded Survey No. 1485.



March 1962

