

TOWNSHIP 37 SOUTH, RANGE 3 WEST  
SE1/4 SW1/4 SECTION 36  
WILLAMETTE MERIDIAN, JACKSON COUNTY, OREGON

RECEIVED  
Date 9/8/05 By RPR  
This survey consists of  
1 sheet(s) Map  
0 page(s) Narrative  
JACKSON COUNTY SURVEYOR

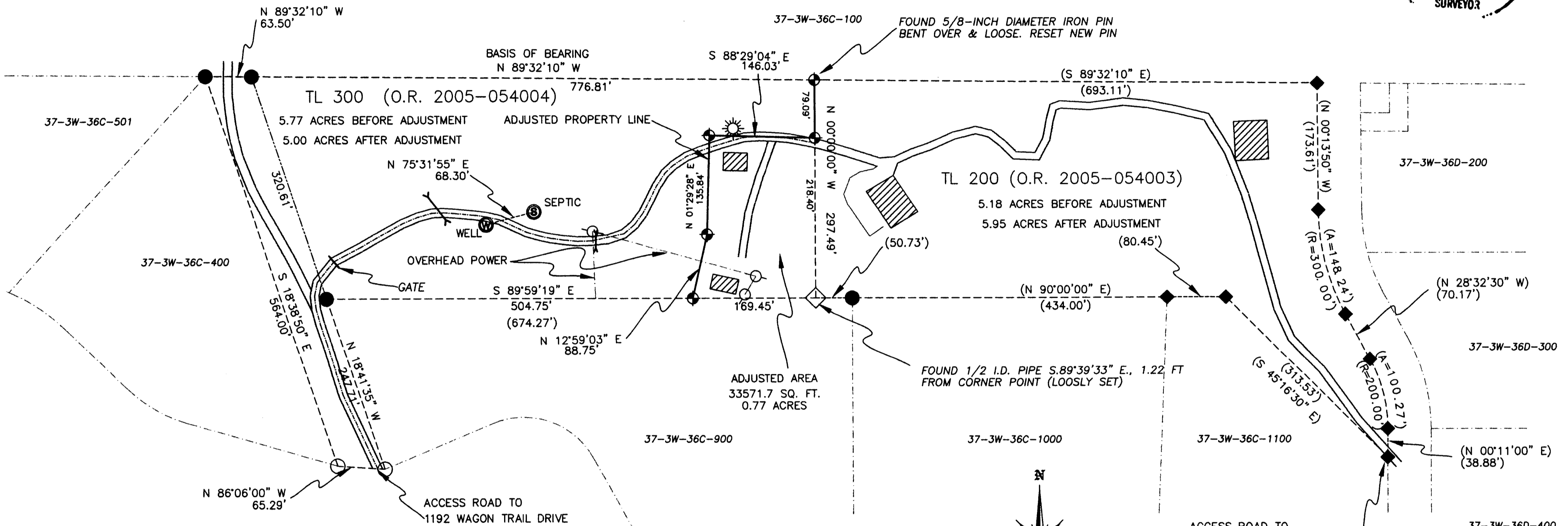

LEGEND

- MONUMENT FOUND C.S. 2520 (COVERED WAGON RANCHES DATED MARCH 31, 1964)
- SEARCHED FOR-NOT FOUND
- ◇ UNRECORDED MONUMENT FOUND
- ◆ MONUMENT PER C.S. 2520 (NOT SEARCHED)
- ⊕ SET 5/8-INCH X 30-INCH IRON ROD W/ RED PLASTIC CAP MKD "BAROTT LS2332"
- - - EXISTING PROPERTY LINE
- · - - ACCESS ROAD CENTERLINE
- · - - OTHER TAX LOTS
- ADJUSTED PROPERTY LINE
- ▨ EXISTING BUILDING
- ( ) RECORD FROM C.S. 2520
- EXISTING CULVERT
- ☀ OUTDOOR LIGHT

NARRATIVE

HISTORY OF SURVEYS: ED MCGINTY, PLS 301, SURVEYED THE COVERED WAGON RANCHES DURING FILED SURVEY NO. 2520 DATED MARCH 31, 1964.  
PURPOSE: TO ADJUST THE BOUNDARY BETWEEN TAX LOTS 200 & 300. ADJUSTMENT WILL RESOLVE EXISTING ENCROACHMENTS.  
EQUIPMENT: LEICA TCR 703 ELECTRONIC TOTAL STATION

Charles Bennett 96-05  
JACKSON COUNTY PLANNING  
SUB2004-00156

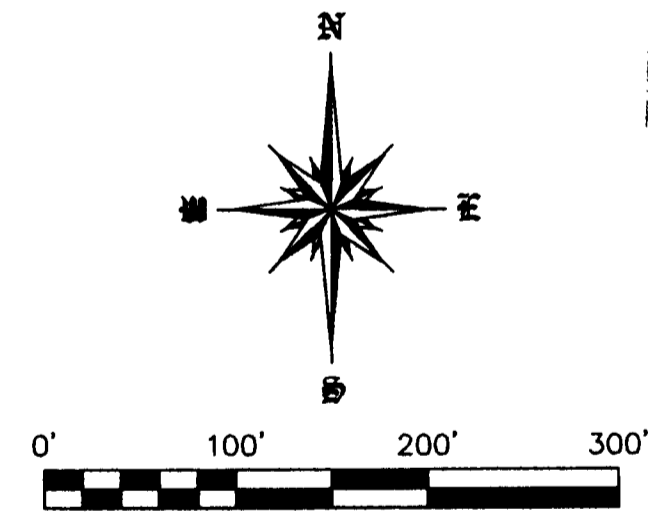

Stephan Barott Land Surveying  
1446 St. Andrew Way  
Medford, Oregon 97504  
541-776-1272 fax 541-776-2956  
sbarott@charter.net

REGISTERED PROFESSIONAL LAND SURVEYOR  
Stephan L. Barott  
OREGON JULY 26, 1998  
STEPHAN L. BAROTT 2332  
MY CERTIFICATE EXPIRES DECEMBER 31, 2005

PROPERTY LINE ADJUSTMENT  
SUB2004-00156

GREGORY C. MARRON  
CYNTHIA K. SELBE  
209 ARROWHEAD PASS DR.  
JACKSONVILLE, OR 97530

SCALE: 1" = 100 FT.

DATE: SEPTEMBER 3, 2005

SHEET 1 OF 1