

MAP OF SURVEY
PROPERTY LINE ADJUSTMENT

LOCATED IN THE
SOUTHEAST ONE QUARTER OF SECTION 36,
TOWNSHIP 36 SOUTH, RANGE 2 WEST,
WILLAMETTE MERIDIAN, CITY OF MEDFORD,
JACKSON COUNTY, OREGON

FOR
**CLIMATE CONTROL
MINI STORAGE L.L.C.**
385 BATEMAN DRIVE
MEDFORD, OREGON 97501

LEGEND

- ⊗ - FOUND 2 1/2" BRASS CAP - 1/4 SECTION CORNER
- ⊙ - FOUND 2 1/2" BRASS CAP - STREET CENTERLINE
- - FOUND 5/8" IRON PIN, L.S. 2189 OR AS DESCRIBED
- - SET 5/8" X 24" IRON PIN W/ YELLOW PLASTIC CAP MARKED "FARBER PLS 2189"
- S/N - RECORD FILED SURVEY NUMBER

- BASIS OF BEARING IS TRUE NORTH, NAD 83/91 DATUM, AS DERIVED BY GLOBAL POSITIONING SYSTEM OBSERVATIONS.
- RECORD SURVEY DATA IS SHOWN IN PARENTHESIS ADJACENT TO MEASURED SURVEY DATA WHERE APPLICABLE.
- INST. NO. - INSTRUMENT NUMBER AS RECORDED IN THE OFFICIAL RECORDS OF JACKSON COUNTY, OREGON.
- P.U.E. - PUBLIC UTILITY EASEMENT FOR WATER, SANITARY SEWER, STORM DRAIN, PHONE, GAS, AND CABLE TV.
- ALL SQUARE FOOTAGE SHOWN FOR LOTS ARE AFTER ADJUSTMENT

**SURVEY NARRATIVE
TO COMPLY WITH O.R.S. 209.250**

PURPOSE: TO SURVEY AND MONUMENT THE ADJUSTED BOUNDARY LINE PER CLIENTS INSTRUCTION.

PROCEDURE: USING CONTROL ESTABLISHED IN PREVIOUS SURVEYS, I TIED THE FOUND MONUMENTS AS SHOWN HEREON. THE SOUTHWEST CORNER OF LOT 4 WAS BENT NORTHEASTERLY. THIS PIN WAS TIED WHERE IT ENTERED THE GROUND PLUMB. ALL OTHER MONUMENTS WERE FOUND IN GOOD CONDITION. THE EAST LINE OF LOT 10 OF THE TABLE ROCK INDUSTRIAL PARK WAS HELD AS SHOWN. I THEN RAN A PARALLEL LINE 60.00 EAST OF SAID EAST LINE OF LOT 10. I THEN INTERSECTED THE NORTH AND SOUTH BOUNDARIES OF LOTS 23, 22, 4, AND 2 OF THE BIERSON INDUSTRIAL PARK FOR NEW MONUMENT LOCATIONS AS SHOWN.

SURVEYED BY:
FARBER & SONS, INC.
DBA FARBER SURVEYING
(541) 664-5599
PO BOX 5286
431 OAK STREET
CENTRAL POINT, OREGON 97502

SCALE: 1" = 100'
0' 50' 100' 200'

DATE: AUGUST 30, 2005
JOB NO.: 01275-04

DWG FILE: J083MEDFORD_NEVILAS-ROAD-WESTOLDLAND-BIERSONMICROSURVEYLOCK AND KEYMOS_031705.DWG

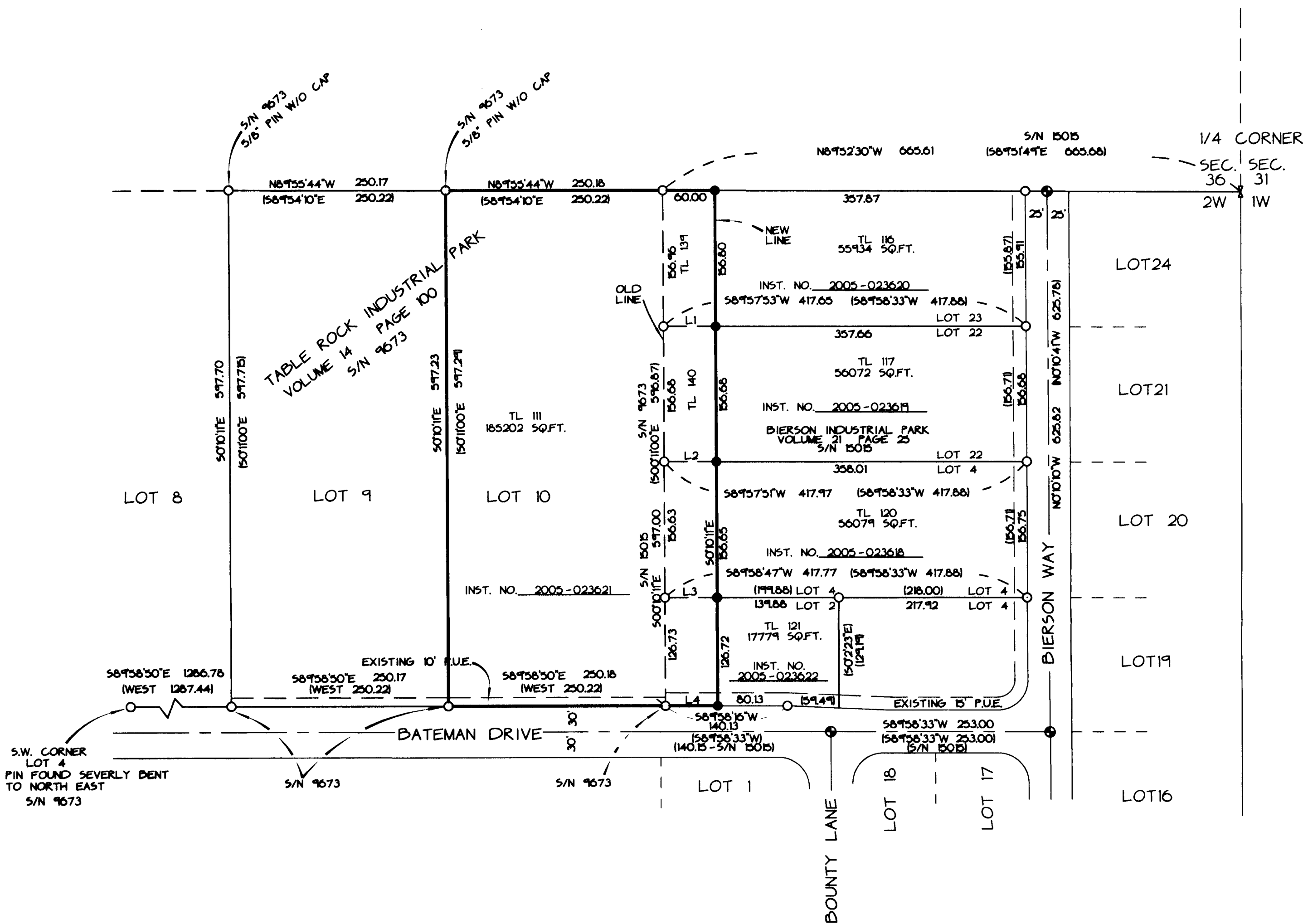

LINE TABLE

NUM	BEARING	DISTANCE
L1	S89°57'53"W	60.00
L2	S89°57'51"W	60.00
L3	S89°58'47"W	60.00
L4	S89°58'16"W	60.00

NOTE:

THERE ARE NO BUILDINGS, PERMANENT OR TEMPORARY.
AT THIS TIME, ALL AFFECTED LOTS ARE VACANT

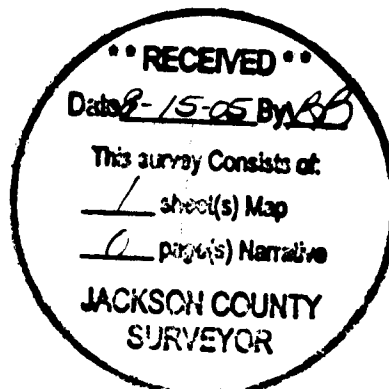

REGISTERED
PROFESSIONAL
LAND SURVEYOR

Herbert A. Farber
OREGON
JULY 26, 1985
HERBERT A. FARBER
2189

RENEWAL DATE 12-31-05