

SURVEY FOR:

Reid Murphy
1605 Brownsboro-Meridian Road
Eagle Point, OR. 97524

LOCATION:

S.W. 1/4 of Section 5 And
The N.W. 1/4 of Section 8
T.36S.,R.1E.,W.M.
Jackson County, Oregon

SURVEY BY:

Kaiser Surveying
19754 Highway 62
Eagle Point, OR. 97524

DATE:

June 15, 2005
Additions: July 27, 2005

LEGEND

- = Found 5/8" Rebar/
Plastic Cap S.N. 13816
- △ = Found Monument as Indicated
- = Set 5/8" x 24" Rebar
with Plastic Cap marked
"B. KAISER RLS 52923"
- x — = Fence
- S.N. = Filed Survey Number
County Surveyors Office
- C.S. = County Surveyors Office
- () = Record/S.N. 7826
- (()) = Record/S.N. 15550
- ((())) = Record/S.N. 5993

LINE TABLE

③	N11°22'W	15.30'
④	N3°38'W	62.30'
⑤	N12°42'E	46.60'
⑥	N35°05'E	39.00'
⑦	N73°38'E	76.50'
⑧	N69°32'E	45.90'
⑨	N62°33'E	45.50'
⑩	N55°40'E	170.30'
⑪	N26°16'W	57.20'
⑫	N1°50'W	32.70'
⑬	N8°12'E	65.58'
⑭	N58°15'E	49.50'
⑮	N58°46'E	141.70'
⑯	N84°15'E	77.60'
⑰	S87°54'E	156.81'
⑱	S60°00'E	62.64'
⑲	N89°58'12"E	646.17'
⑳	S0°10'47"W	379.00'

CURVE DATA

Δ	R	L	LC
①	13°48'30"	500.00'	120.50' N66°10'15"E, 120.21'
②	10°17'30"	500.00'	89.81' N78°13'15"E, 89.69'



SCALE: 1" = 200'

REGISTERED
PROFESSIONAL
LAND SURVEYOR

Bary D Kaiser

OREGON
JULY 15, 2003
BARY D. KAISER
No. 52923
EXP. 6-30-07

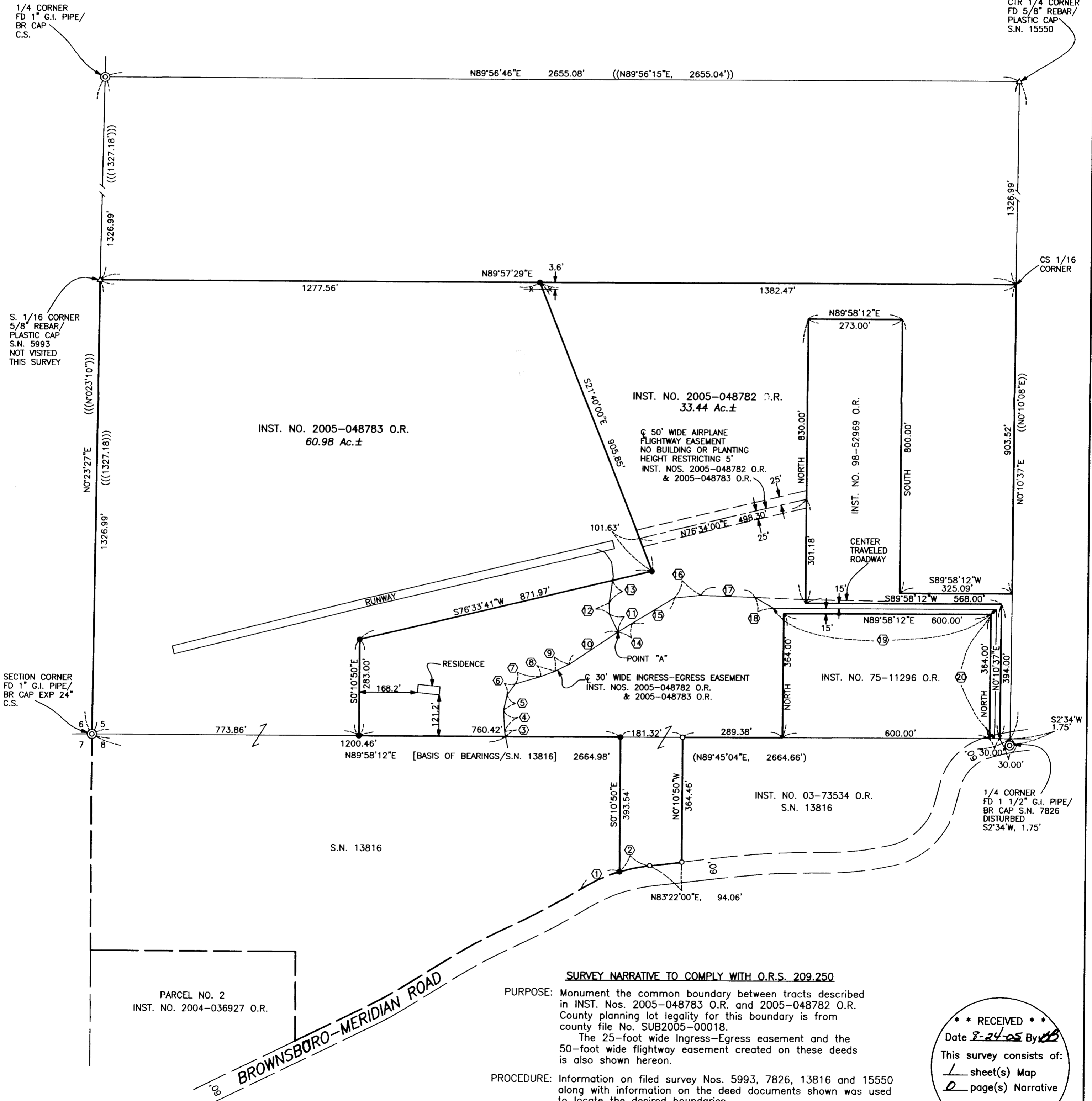

SURVEY NARRATIVE TO COMPLY WITH O.R.S. 209.250

PURPOSE: Monument the common boundary between tracts described in INST. Nos. 2005-048783 O.R. and 2005-048782 O.R. County planning lot legality for this boundary is from county file No. SUB2005-00018.

The 25-foot wide Ingress-Egress easement and the 50-foot wide flightway easement created on these deeds is also shown hereon.

PROCEDURE: Information on filed survey Nos. 5993, 7826, 13816 and 15550 along with information on the deed documents shown was used to locate the desired boundaries.

**** RECEIVED ****
Date 8-24-05 By MB
This survey consists of:
1 sheet(s) Map
2 page(s) Narrative
JACKSON COUNTY
SURVEYOR