

18862

SURVEY FOR: RAMSAY REALTY  
CONTACT: CARL OFFENBACHER

SURVEY BY:

PAUL LEWIS  
2980 OAKRIDGE AVENUE  
MEDFORD, OREGON

LOCATED IN THE NORTHEAST 1/4 OF SECTION 5  
TOWNSHIP 40 SOUTH, RANGE 3 WEST, WILLAMETTE MERIDIAN  
JACKSON COUNTY, OREGON  
AUGUST 14, 2005

BASIS OF BEARING:

NORTH LINE OF SECTION 5  
PER SURVEY 12576



PURPOSE:

THE PURPOSE OF THIS SURVEY WAS TO  
ESTABLISH ON POINT ON THE SECTION LINE

PROCEDURE:

TRAVERSED SECTION LINE BETWEEN THE  
SECTION CORNER COMMON TO SECTIONS  
4,5,32,33 AND THE 1/4 CORNER COMMON TO  
SECTIONS 5 AND 32. SET A 5/8"X24" REBAR  
WITH CAP MARKED LS#1644 ON SAID SECTION  
LINE.

LEGEND:

-  FOUND 3" BRASS CAP ON 2" DIA STEEL PIPE "BLM"
-  FOUND 3" BRASS CAP
-  SET 5/8" X 24" REBAR WITH CAP MARKED LS #1644

1/4 CORNER  
SECTIONS  $\frac{32}{5}$

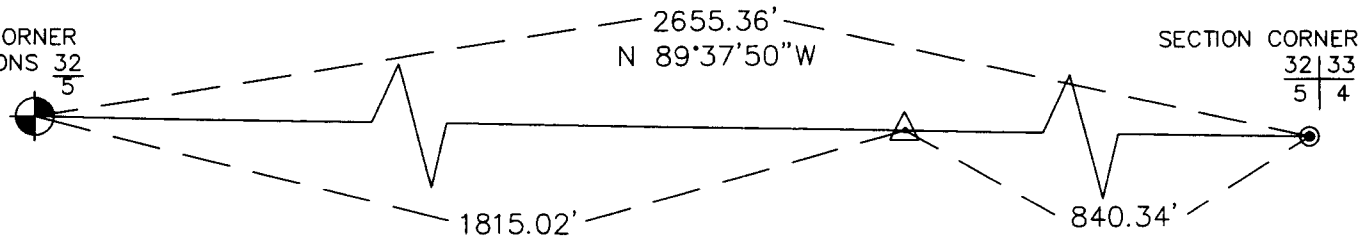

REGISTERED  
PROFESSIONAL  
LAND SURVEYOR

*Paul D. Lewis*

OREGON  
JULY 14, 1978  
PAUL D. LEWIS  
1644

EXPIRES 12-31-06

**\*\* RECEIVED \*\***  
 Date 8-23-05 By CL  
 This survey consists of:  
1 sheet(s) Map  
0 page(s) Narrative  
**JACKSON COUNTY**  
**SURVEYOR**

40S-3W-5 TAX LOT 1700

18862