

MAP OF SURVEY

FOR

W. H. ELMORE, 1059 MORROW ROAD, MEDFORD, ORE.

LOCATION

D.L.C. # 40, T. 37 S. R. 1 W., W.M., OREGON.

DATE: 1-5-62

SCALE: 1" = 50'

- DATUM -

ESTAB. BEARING N. LINE D.L.C. # 40,
N. 89° 57' E.

REGISTERED
OREGON
LAND SURVEYOR

MARCH 10, 1944
L. E. AGER
21

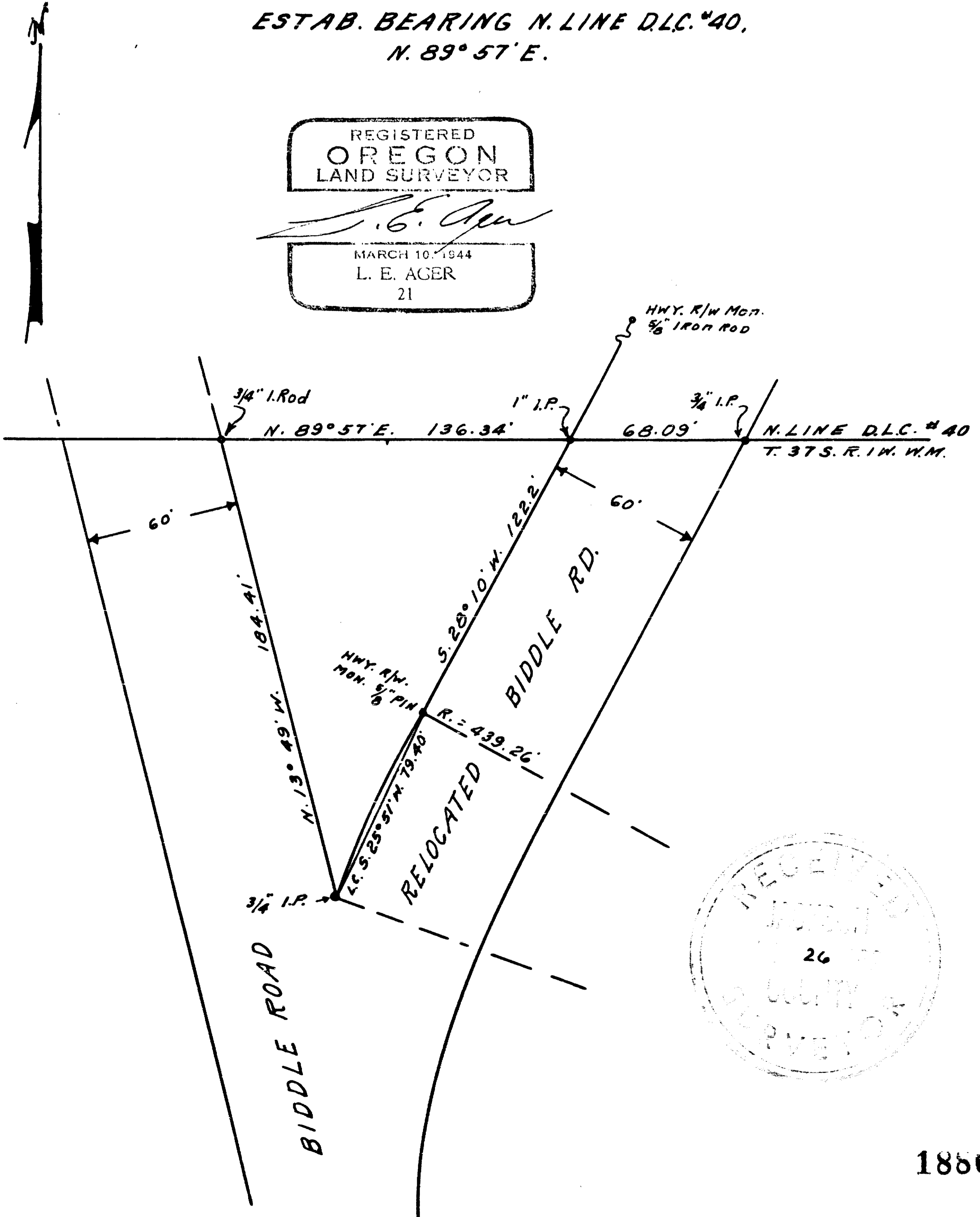

Survey narrative to comply with ORS 209.250

For: W. H. Elmore, 1059 Morrow Road, Medford, Oregon

Purpose: Mark and describe tract between old and new Biddle Roads

Procedure: From the intersection of the North line of D.L.C. No. 40 and the Easterly line of the old Biddle Road, which point is marked with an old iron rod, I extended the D. L.C. line to a straddle hub intersection with the Westerly line of the relocated Biddle Road, which line was monumented with iron rods by the Highway Dept. From the mon. on the Easterly line of the old Road and the mon. on the Westerly line of the relocated road I extended these lines Southerly to a common intersection according to the bearings and distances shown on map.

