

MAP OF SURVEY

FOR

FRED WEINECKE, TALENT, OREGON

IN D.L.C. #57, T.38S. R.1W. W.M. ORE.

DATE: 2-14-62

SOLAR BEARINGS

SCALE: 1" = 200'

TRACT TO BE CONVEYED, DESCRIPTION

Commencing at a point on the East line of Donation Land Claim No. 57, Township 38 South, Range 1 West of the Willamette Meridian, Jackson County, Oregon, which point bears N. 0° 10' 30" E. 2806.0 feet from the South, Southeast corner of said Claim; thence West 789.84 feet to a North-South fence line; thence along said fence N. 0° 08' E. 235.46 feet to the true point of beginning; thence N. 0° 08' E. along said fence 919.54 feet; thence West 736.85 feet; thence South 1155.0 feet; thence East 364.16 feet; thence N. 0° 08' E. 235.46 feet; thence East 370.0 feet to the true point of beginning, containing 17.502 acres.

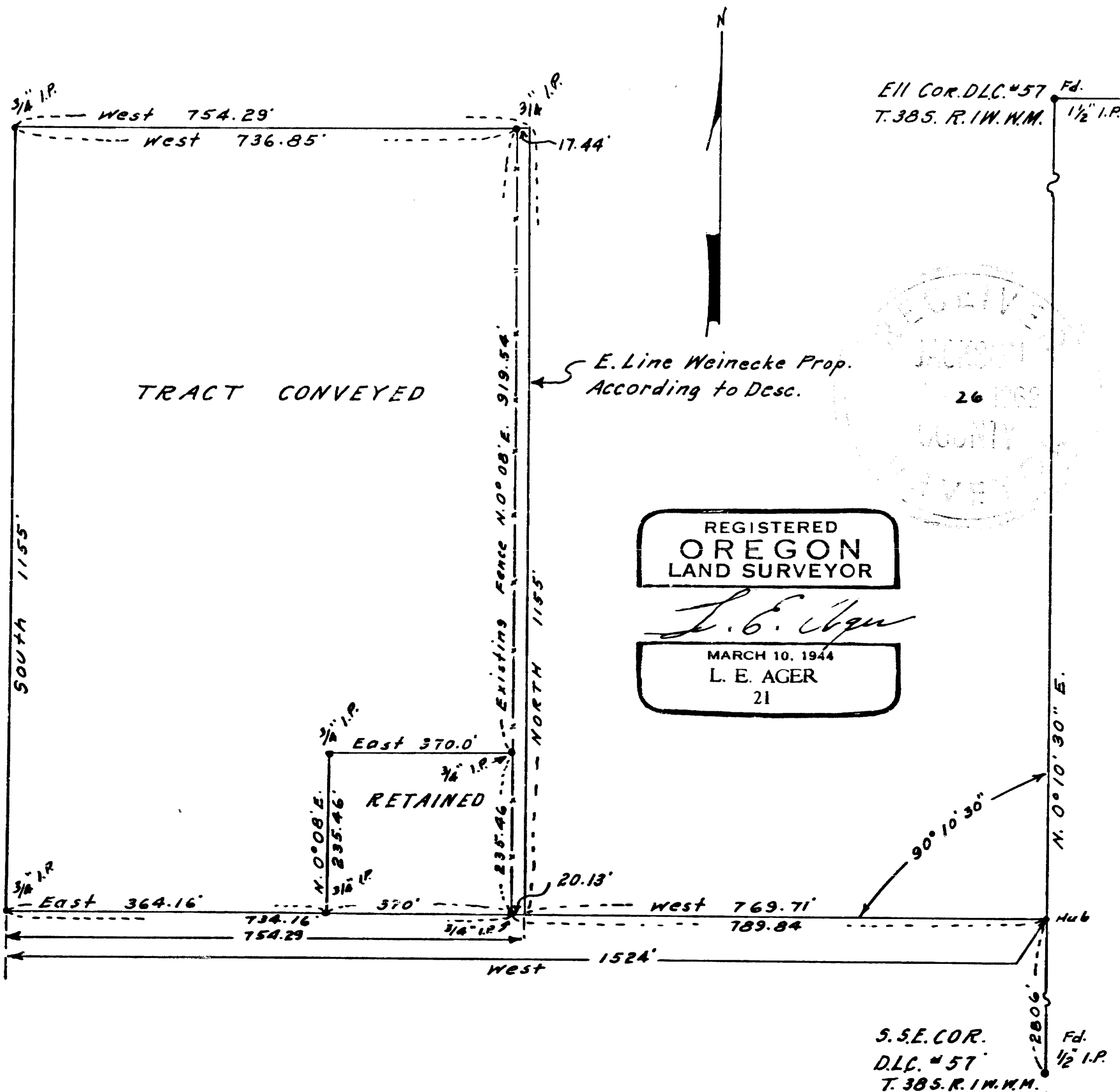

E. Line Weinecke Prop. According to Desc.

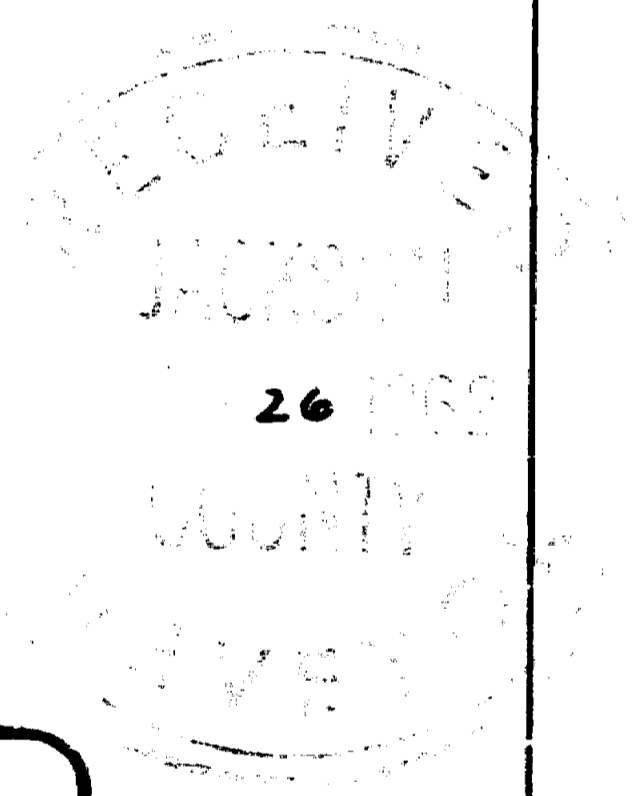

REGISTERED
OREGON
LAND SURVEYOR

L. E. Ager
MARCH 10, 1944
L. E. AGER
21

S. S. E. COR.
D.L.C. # 57
T. 38 S. R. 1 W. W.M.

Survey narrative to comply with ORS 209.250

For: Fred Weinecke, Talent, Oregon

Purpose: To mark the boundaries of and described tract shown.

Proceedure: Set hub and tack on true line between corners of D.L.C. # 57 shown as found on map at the distance from the SSE corner of the Claim. Surveyed the boundaries of the tract according to the bearings and distances appearing on map. Note: old fence line not on property line according to description, said fence line being used to avoid claims of adverse possession.

REGISTERED
OREGON
LAND SURVEYOR



MARCH 10, 1944
L. E. AGER
21

RECEIVED
JACKSON
FEB 26 1962
COUNTY
SURVEYOR