

SURVEY FOR:

Gerald Slaughter
164 Monterey Drive
Medford OR. 97504

LOCATION:

N.E. 1/4 of Section 18,
T.34S.,R.1W., W.M.,
Jackson County, Oregon

SURVEY BY:

Kaiser Surveying
19754 Highway 62
Eagle Point, OR. 97524

DATE:

July 21, 2005

SECTION CORNER
FD 3" ALUMINUM
CAP B.L.M. 1992

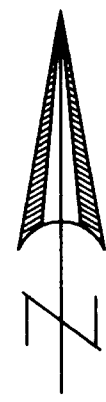
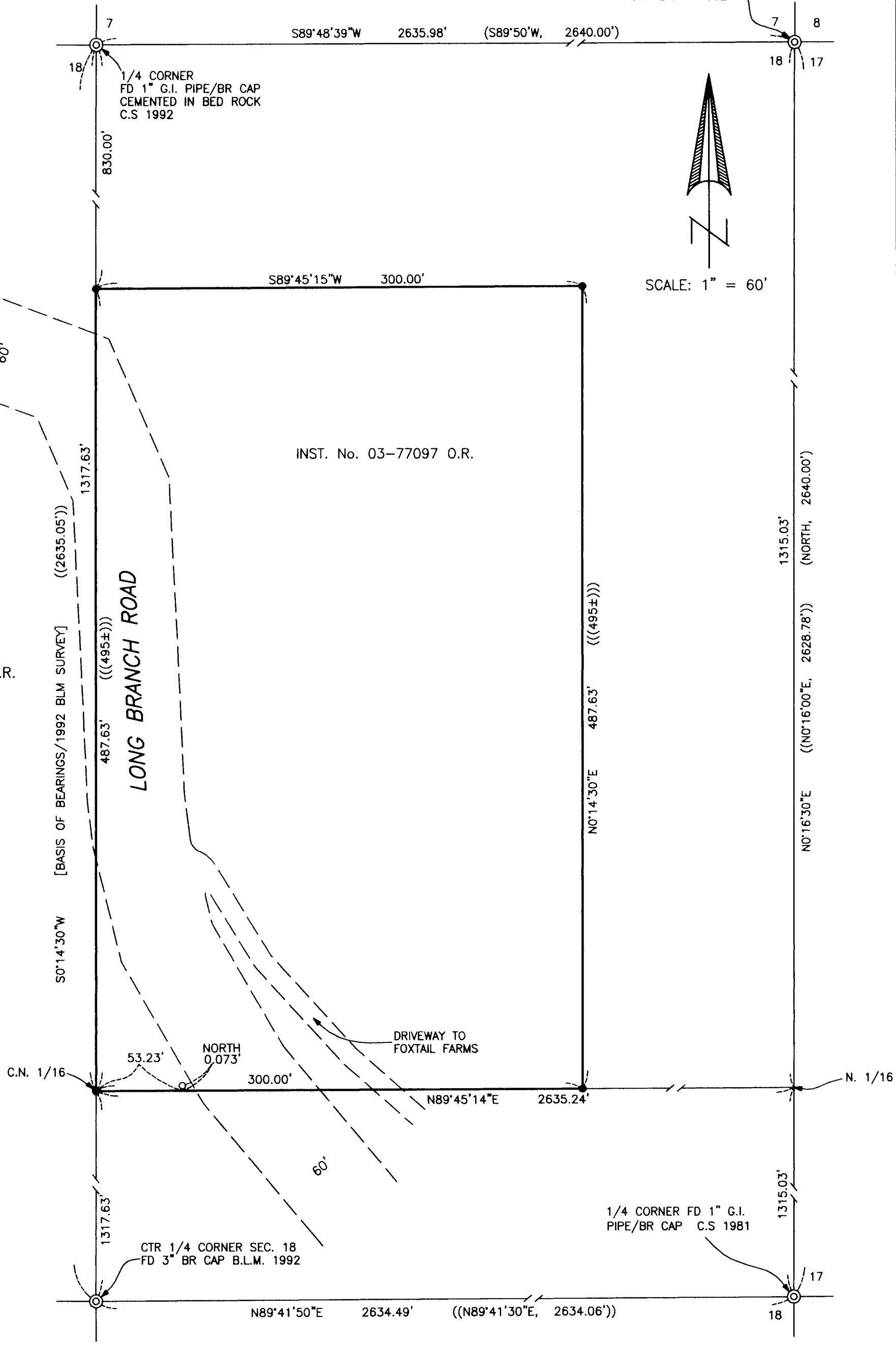

SCALE: 1" = 60'

LEGEND

- = Found 5/8" Rebar/
Plastic Cap
S.N. 9311
- = Set 5/8" X 24" Rebar
With Plastic Cap Marked
"B Kaiser RLS 52923"
- S.N. = Filed Survey Number
County Surveyors Office
- () = Original Government Record
- (()) = Record 1992 BLM Survey
- ((())) = Record / INST. No. 03-77097 O.R.

INST. No. 03-77097 O.R.

LONG BRANCH ROAD

REGISTERED
PROFESSIONAL
LAND SURVEYOR

Bary D Kaiser

OREGON
JULY 15, 2003
BARY D. KAISER
No. 52923

EXP. 6-30-07

* * RECEIVED * *

Date 9-9-05 By BKS

This survey consists of:
1 sheet(s) Map
2 page(s) Narrative

JACKSON COUNTY
SURVEYOR

SURVEY NARRATIVE TO COMPLY WITH O.R.S. 209.250

PURPOSE: Boundary survey of tract described in Instrument No. 03-77097 O.R.
PROCEDURE: The desired property was located using the sectional control shown.
Long Branch Road was located from the average center of the traveled roadway.