

SURVEY NARRATIVE TO COMPLY WITH ORS 209

SURVEY FOR: DAVE McDONALD
EAGLE POINT, OREGON

LOCATION: TOWNSHIP 35 SOUTH, RANGE 2 WEST, W.M., NORTH 1/2 OF
SECTION 2, JACKSON CO. OR.

PURPOSE: PROPERTY LINE ADJUSTMENT AS PER CLIENTS REQUEST.

PROCEDURE: RECOVERED PROPERTY CORNERS ON FILED SURVEY #12802,
SURVEY AND SET NEW CORNER MONUMENTS AS REQUESTED
FOR THE NEW BOUNDARY LINE.

BASIS OF BEARING FILED SURVEY # 12802

DATE 29 JUNE 2005

REGISTERED
PROFESSIONAL
LAND SURVEYOR

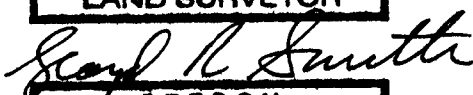

OREGON
JULY 18, 1982
LLOYD R. SMITH
No. 2011

Expiration 06/30/06

**** RECEIVED ****
Date 8-8-05 By AB
This survey Consists of:
1 sheet(s) Map
1 page(s) Narrative
JACKSON COUNTY
SURVEYOR

MAP OF SURVEY FOR PROPERTY LINE ADJUSTMENT

COUNTY LLA NO. (NOT APPLICABLE)
FILE NO. SUB 2005-00009
LOCATED IN
TOWNSHIP 35 SOUTH, RANGE 2 WEST,
NORTH HALF OF SECTION 2,
WILLAMETTE MERIDIAN
JACKSON COUNTY, OREGON

FOR
DAVID MCDONALD
BY
SMITH SURVEYING
LLOYD R. "BUTCH" SMITH
7050 HIGHWAY 140
EAGLE POINT, OREGON 97524
(541) 826-2509

JUNE 29, 2005

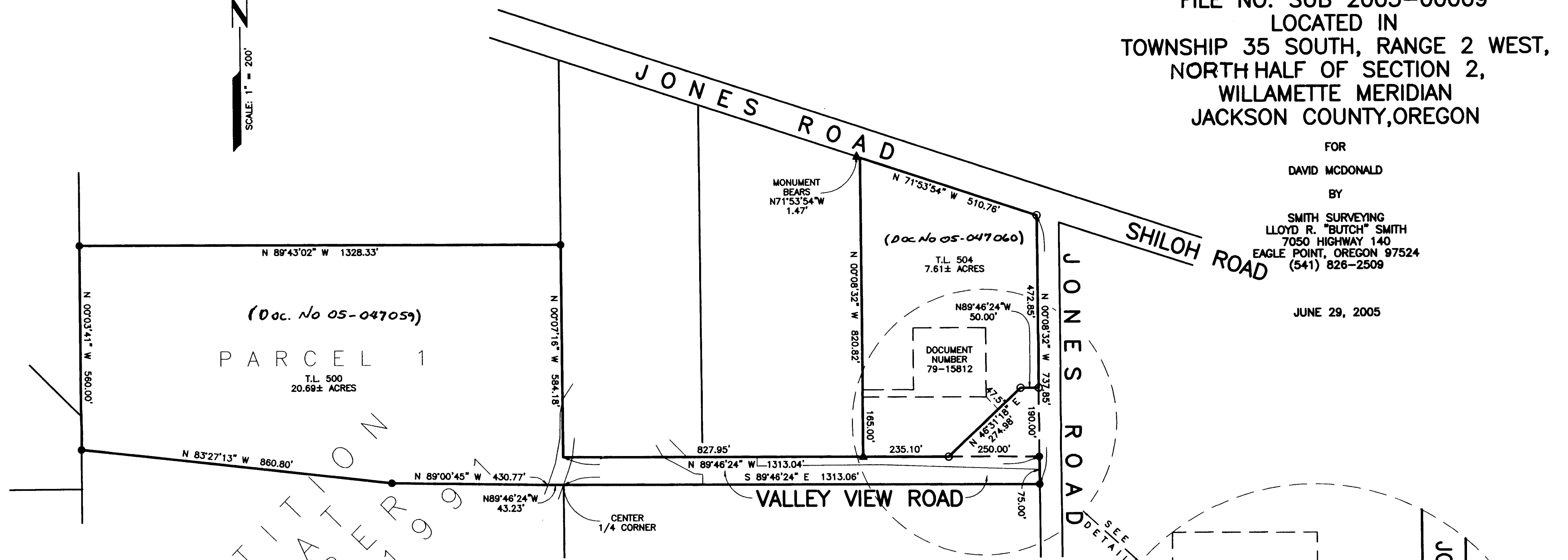
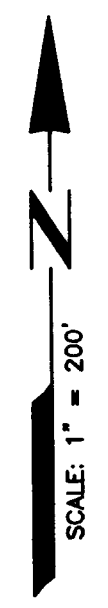

PARTITION
NUMBER
1331799

LEGEND

- FOUND 5/8" STEEL PIN WITH PLASTIC CAP STAMPED "D.A. EDWARDS - LS 2339".
- ▲ FOUND 5/8" IRON PIN WITH PLASTIC CAP STAMPED "FERIAR".
- SET 5/8"x24" REBAR WITH PLASTIC CAP STAMPED "LS 2011".

REGISTERED PROFESSIONAL SURVEYOR
Lloyd R. Smith
OREGON
LLOYD R. SMITH
Exp 6/30/06

6/2/05
DATE

Karin Black
PLANNING DIVISION

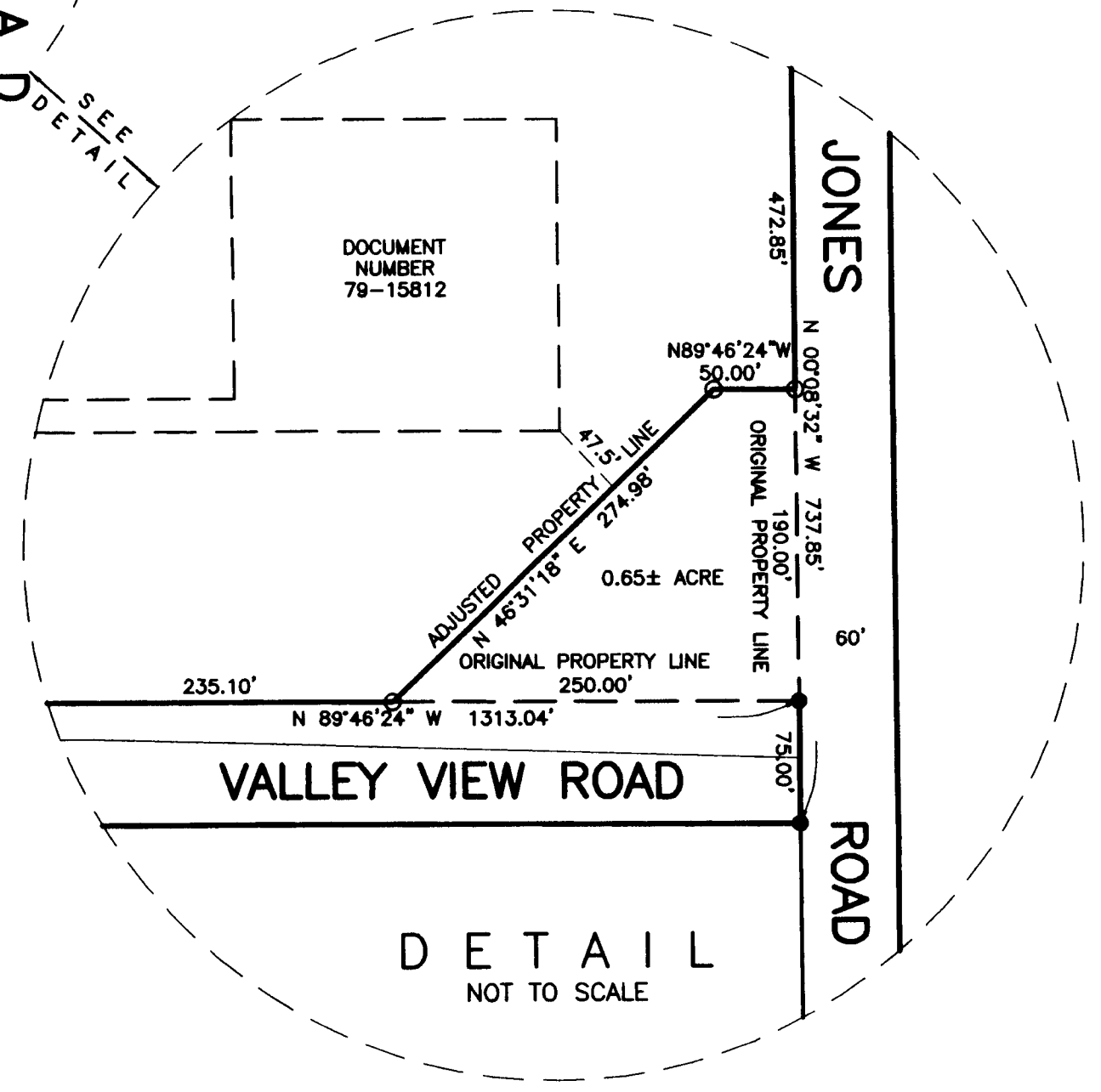

RECEIVED
Date 8-8-05 By *BP*
This survey consists of:
1 sheet(s) Map
1 page(s) Narrative
JACKSON COUNTY SURVEYOR